COLONIST TELEPHONES

Advertising	Empire 4114
Business Office	Empire 4114
Circulation	Garden 1812
Job Printing	Garden 5341
Editorial Rooms	Empire 4111
Social Editor	Empire 5311

The Daily Colonist.

(ESTABLISHED 1858)

EMERGENCY CALLS

	Fires	Police
Victoria	G 1122	G 4111
Esquimalt (night)	E 3113	G 3546
Oak Bay	E 3321	G 3311
Saanich	G 2323	G 4168
Provincial Police (night)		E 1116

NO. 240—EIGHTY-FIFTH YEAR ★ VICTORIA, BRITISH COLUMBIA, WEDNESDAY, SEPTEMBER 22, 1943 ★ FOURTEEN PAGES

Last Barrier to Dnieper Crumbles Before Red Army

Russians Slash Across Germans' Desna River Line Toward Kiev

LONDON, Sept. 21 (AP).—The last Nazi barrier before the Dnieper crumbled today as the Russian Army slashed across the Desna River line and surged on toward Smolensk and Kiev in a titanic drive to push the Germans back to their invasion boundaries.

A Moscow broadcast communique, recorded by the Soviet monitor here, today announced that the Red Army had scored big advances on every sector of the front, indicating that the Germans would become more and more hard pressed to keep their feet on Soviet soil through the coming Winter.

On all front, the Soviets liberated Russian communities by the hundreds, killed upwards of 7,000 Germans, destroyed eighty tanks and captured thirty-four more, and took many prisoners.

The Moscow radio said the Soviet air force, which reportedly had accounted for sixty-three more Nazi planes shot down, bombed concentrations of railway trains at Vitebsk, Gomel and Dzhankoi on the central front Monday night, causing many fires on trains carrying equipment and war materials. Several trains jammed with munitions were reported blown up by direct hits.

Soviet spearheads were reported within eighteen miles of Smolensk and only twenty-five miles from Kiev. They were shelling Melitopol on the Crimean railway from three

Continued on Page 2

Second Front In France to Come in Time

Churchill Promises Action in Long Report

LONDON, Sept. 21 (AP).—Prime Minister Churchill pledged Parliament and the world today that a second front in France and the Low Countries—"which already exists potentially"—will be thrown open with a mass Allied attack "at what we and our American Allies judge to be the right time."

In a two-hour-and-seven-minute war report to the House of Commons, the Prime Minister defended the Allies' Italian campaign, which he called a "third front," and forecast a Stalin-Churchill-Roosevelt conference before the end of the year.

During the long speech, one of his most studied and most comprehensive if not one of his greatest rhetorically, Mr. Churchill disclosed United States troops had landed in Sardinia and asserted Mussolini never would have escaped if Italian caribinieri at Gran Sasso had obeyed the orders they had, to shoot him if he attempted a getaway.

Cries of "hear, hear" swelled into an approving roar through the Chamber as he declared: "The bloodiest portion of this war for Great Britain and the United States lies ahead of us. Neither this House nor His Majesty's Government will shrink from that ordeal."

Even now, the Prime Minister declared with feeling, Hitler's "main preoccupation" is with the here menace of an inevitable and decisive thrust at Germany's heart from Great Britain.

The text of Prime Minister Churchill's review of the war may be found on page 3.

Delay Decision On Wage Boosts

OTTAWA, Sept. 21 (CP).—The National War Labor Board reserved judgment today on a wage increase application of freight handlers employed by Canada Steamship Lines after union officials told the board the situation was "entirely out of hand."

The application was made by the International Brotherhood of Railway and Steamship Clerks and Freight Handlers (A.F.L.) on behalf of some 1,400 workers employed at Quebec, Montreal, Toronto, Hamilton, Sarnia, Windsor, Port Arthur and Fort William.

Frank H. Hall, international vice-president of the union, told the board that recent strikes of members of the union were "spontaneous" and resulted from general discontent of low wage rates.

TODAY'S FEATURES

Comics	Page 10
Culbertson on Bridge	Page 4
Editorials	Page 4
Finance	Page 14
"Ghost of My Life"	Page 8
Radio Programmes	Page 8
Social Notes	Page 6
Shipping and Travel	Page 5
Sport	Page 9
Theatres	Page 8
Women's Clubs	Page 7

Nazis Raid East Anglia

British Bombers Hit At Air Base Again

LONDON, Sept. 22 (Wednesday) (CP)—Scattered German raiders struck across the Channel last night, dropping bombs on the outskirts of one East Anglian coast town. No casualties were reported.

R.A.F. medium bombers yesterday hit the Lens coke ovens, while American mediums hammered the air base at Beauvais-Tille, midway between Paris and the coast, for the second time in two days. Three bombers were lost.

R.C.A.F. Spitfires helped provide cover for both operations. No R.C.A.F. planes were lost.

A joint R.A.F. and United States communique said medium bombers destroyed one enemy plane and their escorting Spitfires two. An Air Ministry communique said three other enemy planes were destroyed by patrolling fighters, two over the North Sea and one over the Bay of Biscay.

These attacks ere made soon after the German radio reported a night "nuisance" foray by R.A.F. bombers into Germany.

Allied heavy bombers have not been out since Thursday when the R.A.F. bombed the Alpine tunnel at Modane, France, and the Americans bombed the Nantes Port area.

Quick Action Saves Lives

EDMONTON, Sept. 21 (CP).—Quick action by three American soldiers—Lieut. C. J. Doodan, of Centralia, Pa., Sgt. Robert Foth, of St. Louis, Miss., and Cpl. B. F. Kropt, of Wilkes Barre, Pa.—probably saved the lives of three American civilians following a fire and explosion at the United States Army Engineers depot at St. Joseph College here today.

The soldiers, standing outside the building at the time, grabbed the civilian employees as they dashed out of the building, their hair and clothing on fire, and beat out the flames. Lieut. Doodan suffered burned hands.

Cause of the blaze, which destroyed a forty-foot end of a warehouse, was unknown.

The injured men were removed to the hospital on the depot grounds and there was no immediate announcement, pending examination, of the severity of their burns. Their names were withheld until next of kin could be advised.

Suggest Planes Keep Trip Log

CHILLIWACK, B.C., Sept. 21 (CP).—A coroner's jury today returned a verdict of accidental death from causes unknown following an investigation into the crash of a Canadian Pacific air liner on nearby Mount William Knight last December 20 which took the lives of ten passengers and three crewmen in one of Canada's worst air fatalities.

The jury, under the foremanship of John P. Wheeler, added a rider to their verdict that a trip log book should be kept of plane trips and any unusual happenings immediately logged.

Invasion at Salerno as Italian Ships Surrender

WHILE Allied forces, landing at Salerno, defeated the Nazi counter-attacks and enlarged their bridgehead into a full battle front, eighty Italian naval vessels made good their escape and surrendered to the United Nations. The top photograph shows Allied invasion troops near Salerno, moving cautiously inland as they drove back the enemy. At bottom are pictured some of the Italian ships lying at anchor in the Grand Harbor at Valetta, Malta.

Airborne Troops Take Enemy Base

Kaiapit, Near Lae, Captured by Australians Landed From Planes

ALLIED HEADQUARTERS IN SOUTHWEST PACIFIC, Sept. 22 (Wednesday) (AP).—Australians, landed from American transport planes, have seized Kaiapit, sixty miles north of newly-captured Lae, New Guinea, and only seventy miles southeast of the enemy base at Madang, Allied Headquarters announced today.

The transports swept down on a grassy field last Saturday night and Sunday, disgorging Australians who repulsed enemy counter-attacks and drove the Japanese out of the immediate area. Such a daring move outflanks the enemy's base at Finschhafen on the Huon Peninsula.

Kaiapit is inland on the Huon Peninsula northwest of Finschhafen.

"Our ground forces, transported by air, seized and occupied Kaiapit approximately sixty miles above Lae, repulsing several counter-attacks and forcing the enemy to retire," today's communique said.

This swift ground action, emulating in part the airborne and seaborne pincers which enveloped Lae within twelve days, was coupled with reports of air action on a more extensive scale than for many months both in the South and Southwest Pacific.

BOMBERS BLAST SUPPLY LINES

Allied heavy bombers created havoc on supply lines just north of Kaiapit and the Japanese struck counter-blows on New Guinea and in the Solomons. Enemy action was

Continued on Page 2

House Adopts Collaboration

U.S. Measure Now Goes to the Senate

WASHINGTON, Sept. 21 (AP).—With only twenty-nine members dissenting, the House of Representatives voted today for a United States postwar policy of international collaboration.

The historic expression came in a top-heavy rollcall vote of 360 to 29 for the resolution, which would record Congress in favor of having the United States work with other countries to "establish and to maintain a just and lasting peace."

The action moved the resolution over to the Senate, where it will be considered by the foreign relations committee.

Just three Democrats and twenty-six Republicans voted against the resolution at the climax of two days of debate.

The brief resolution, sponsored by Representative J. W. Fulbright (Dem., Ark.), says:

"Resolved by the House of Representatives (the Senate concurring), that the Congress hereby express itself as favoring the creation of appropriate international machinery with power adequate to establish and to maintain a just and lasting peace, among the nations of the world, and as favoring participation by the

Continued on Page 2

Global Chief

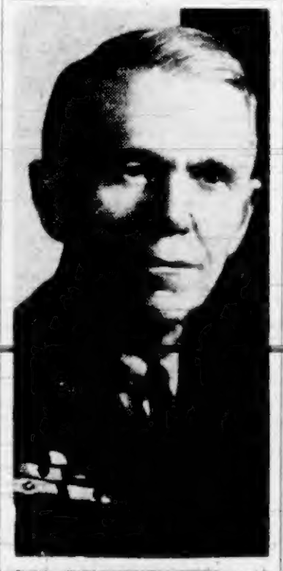

GEN. GEORGE C. MARSHALL

Of the United States, who has been tentatively selected to be commander-in-chief of all Anglo-American land, sea and air forces in all theatres of war.

Alberta and B.C. Miners May Strike

Canmore Men Nearly All for Action

CANMORE, Alta., Sept. 21 (CP).—There was just one member of the Canmore Local, No. 7297, United Mine Workers of America, who was not in favor of a strike to seek a $2 per day increase in pay when a vote was taken today. The other 243 members of the union voted in favor of the strike.

CALGARY, Sept. 21 (CP).—Results of a strike vote, taken today among 9,000 Alberta and British Columbia miners, will not be available at the district office here until later in the week, it was announced.

Robert Livett, president of District 18, United Mine Workers of America, is in Washington, D.C., to attend a U.M.W.A. board meeting at which action to be taken on the vote results will be considered. The vote was called by District 18.

"Are you in favor of taking strike action to enforce the demands and policies of the convention (of District 18, U.M.W.A.) of wage increases?"

Demands of the convention held last August were as follows:

1. An increase in pay of $2 daily for all employees and time and a half and rate and a half for the sixth day of the week.

2. Two weeks' holidays with pay for employees who have served one year with the coal company.

Sir Kingsley Wood Passes

Death of Chancellor Of Exchequer Sudden

LONDON, Sept. 21 (CP).—Sir Kingsley Wood, Chancellor of the Exchequer, died suddenly today. He was sixty-two years old. The man who was credited largely with keeping Great Britain's wartime finance on an even keel died on the eve of the anticipated announcement of his pay-as-you-go plan for workers' income tax.

Sir Kingsley, son of a Wesleyan minister, was born in 1881 and began his political career in 1911 as a member of London City Council.

Seven years later, in 1918, he was elected to represent the district of Woolwich West in the House of Commons, and has stood for that constituency without a break ever since.

Once in the Commons, his progress was rapid. After a year he became

Continued on Page 2

Guerrillas Seize Two More Islands

LONDON, Sept. 21 (CP).—A Yugoslav with partisan connections in the homeland said tonight that guerrillas were reported to have captured the islands of Rab and Korcula off the Dalmatian coast, freeing 5,000 political prisoners found on Rab.

Gorica and Bistrica, in Italian territory just across the Yugoslav border, also have been captured by guerrillas, and Zabljak, in Montenegro, has been taken, these advices said.

Think Germans Sacking and Burning Naples, Preliminary To Further Retreat to North

From Europe Day by Day—

THE TIMES, London

News and Comment on International Events selected from The Times daily and published in The Daily Colonist by special arrangement with The Vancouver Daily Province.

(Copyright, 1943, by Southam Co.)

LONDON, Sept. 21.—The Russians are continuing their victorious advance towards the Dnieper River on a 700-mile front. They are within sight of Kiev and the great bend of the river at Zaporozke, and they have liberated over 1,200 little towns and villages between Smolensk and the Crimea.

The Times' Stockholm correspondent forecasts the Germans will make a stubborn stand to save Smolensk as the main fortress of their defensive system in Central Russia.

Surveying what has become the greatest pursuit of retreating armies in the history of warfare, The Times editorially says the whole pattern of the World War is now involved in what is happening in Russia.

Hitler's failure to invade Britain in 1940 forced him to seek in Russia the war materials and manpower he required to carry on a long war. Neutral Russia's exports were not enough for Germany's war needs.

At the same time he thought he could dispose of Britain by starving her out by submarine warfare.

In all his plans he has failed and now his armies are being swept out of the Ukraine, which was to be his granary and industrial supply base.

"Never has there been a time," adds the newspaper, "when richer results might be expected from development of the western Allies in comparable strength to that of the Red Armies swinging forward to Kiev and Smolensk. There is only one war for the Allies to fight."

* * *

French Commandos have landed in Corsica to back up the fight of French patriots against the

Continued on Page 2

HEAVILY FINED

EDMONTON, Sept. 21 (CP).—William J. McInnis, of Calgary, was fined $250 in Supreme Court today on a charge of dangerous driving arising out of the death last May 18 when the car in which he was driving struck and killed Wilfred Cake, eleven.

C.B.C. Head Will Retire

OTTAWA, Sept. 21 (CP).—A meeting of the board of governors of the Canadian Broadcasting Corporation will be held next month to make a recommendation to the Government nominating a successor to Dr. J. S. Thomson, general manager, who is retiring to resume his duties as president of the University of Saskatchewan.

This was announced tonight, at the conclusion of a two-day meeting of the board, by Rene Morin, chairman, who said Dr. Thomson had announced his desire to return to his university duties, and asked for leave of absence until November 2 when his term of office expires.

Dr. Thomson was appointed general manager to succeed Major Gladstone Murray, for a term of one year beginning November 2, 1942, and he was given a year's leave of absence from the university to enable him to accept the appointment.

There has been speculation as to what changes would be made in the administration, but it would appear from Mr. Morin's brief statement tonight that nothing will be done until next month.

Smoke Billows Over City as Fifth Army Extends Its Hold

ALLIED HEADQUARTERS, NORTH AFRICA, Sept. 21 (AP).—Clouds of smoke billowed up over Naples tonight, dispatches from Fifth Army positions said, and the possibility that the city was being sacked and burned by the Nazis, perhaps as a step toward further retreat, was suggested in refugees' accounts.

Persons who slipped through the battle lines into Allied-held territory told Relman Morin, Associated Press correspondent, that the Germans had plunged Naples into a state of widespread horror, with curfew patrols killing "thousands" of Italians in the last two weeks. They said epidemics of typhoid and typhus were adding to the situation.

Meanwhile, the Mediterranean islands of Corsica and Sardinia on Italy's west flank were being mopped up by Allied and Italian forces while the Fifth Army extended its hold south of the blazing city, capturing Eboli, sixteen miles east of Salerno.

Heavy bombers from the Middle East flew 500 miles up the Adriatic coast of Italy to bomb Venice for the first time, setting fires which sent smoke curling a mile high. They cast bombs en route on Pescara, half way up the Adriatic. The Middle East Command announced also the occupation of two of Italy's Dodecanese Islands—Kos and Leros—and the Greek island of Samos. R.A.F. fighters already are operating from Kos.

Prime Minister Churchill told the House of Commons that American forces had landed on Sardinia and were helping four Italian divisions drive out the Germans. At Salerno, he said, "we have recovered the initiative and are now able to advance northward on a broad front."

The German radio at Oslo said Allied artillery was shelling Naples.

French Commandos and patriots captured Ajaccio, capital and main port of Corsica and birthplace of Napoleon. They clashed several times with German troops estimated at 12,000 men, last reported concentrated on the eastern side of the island. Corsica, containing 3,367 square miles, lies fifty-four miles west of Italy and ninety-eight miles south of the Italian port of Genoa.

WEST COAST OF CORSICA FREED

Favorable progress in the conquest of Corsica, a department of Metropolitan France, was reported tonight in a French communique

Continued on Page 2

Break Nazi Iron Ring Of Defence

British Forces Take Kos, Leros and Samos

CAIRO, Sept. 21 (AP).—The Allies announced tonight that British forces had taken over the islands of Kos, Leros and Samos, thereby breaking open the "iron ring" of defences which Hitler had erected to seal off the Aegean and the Greek mainland from attack.

The announcement of occupation of Kos and Leros in the Italian Dodecanese and the Greek Island of Samos gave no details, but it was stated that R.A.F. fighter planes already are operating from Kos.

All these islands were manned by Italians, who were said to be cooperating with the British forces. There were no Germans on any of the three.

Possession of Kos gives the Allies airfields only fifty miles northwest of German-occupied Rhodes and 120 miles northeast of Crete.

"MALTA OF THE DODECANESE"

Leros, just to the north and known as the "Malta of the Dodecanese," gives the Allies an important naval base for light craft.

All three islands, Kos, Leros and Samos are within sight of the Turkish shore. Kos is at the mouth of the Turkish Gulf of Kereme.

There were other significant blows.

American four-engined bombers attacked the freight yards at Venice—the first time in the war that the city of canals had been visited by bombers—in a long-jabbing attack. Crete was raided by R.A.F. forces, and Scarpanto Island, east

Continued on Page 2

Eisenhower Visits Salerno Front; Expresses Satisfaction

Conduct and Morale Of Troops Are High

By CLARK LEE

AT AN ADVANCE ALLIED COMMAND POST, Sept. 21.—After a visit to the Salerno front, where he conferred with field commanders, watched the artillery pouring shells into the German positions and came under shell fire himself, General Dwight D. Eisenhower expressed complete satisfaction with the military situation in Italy.

In a statement, the Allied commander-in-chief said he was "completely satisfied with the progress of our invasion of Southern Italy.

"The success of the operation to date exemplifies once more the results to be obtained through the use of air, ground and sea forces in the closest co-operation," he said.

"Through the planning stages of the campaign and its execution to date, Cunningham (Admiral of the Fleet Sir Andrew Cunningham, Allied naval commander in the Mediterranean), Tedder (Air Chief Marshal Sir Arthur Tedder, Allied air commander in the Mediterranean) and Alexander (General Sir Harold Alexander, Allied deputy commander-in-chief in the Mediterranean) have skillfully directed their respective forces and co-ordinated them with the other services.

"The conduct and morale of the troops of all three services is of the

Continued on Page 2

Book Stolen in U.S. Found When Attu Recaptured

SPOKANE, Wash., Sept. 21 (AP).—Dr. Edwin G. Lee's book on anatomy vanished five years ago in California, only to turn up on far-off Attu Island in one of the war's strangest coincidences.

Dr. Lee, writing from his home in Downey, Calif., told this story in a letter to his parents, Mr. and Mrs. Charles E. Lee, Spokane:

The book disappeared while the doctor was attending Loma Linda Medical College in 1938. After the Battle of Attu it was found in the effects of a dead Japanese medical officer.

The Japanese, said Dr. Lee, was his classmate at Loma Linda.

And the man who found the book on Attu was Maj. Lawrence Whitake, also a classmate of Dr. Lee.

Highlights of World's News

By The Canadian Press

ITALY—Allied Fifth Army takes Eboli, strengthens hold south of Naples; Germans retreat before Fifth and Eighth armies; Naples reported under artillery fire.

CORSICA—French troops and Corsican patriots capture capital of Ajaccio, St. Florent, Sartene and Corte; American troops land on island.

LONDON—Churchill pledges second front in France and Low Countries "at right time"; defends Italian campaign; forecasts Churchill-Roosevelt-Stalin conference this year.

AEGEAN—Kos, Leros, Samos taken by Allied forces; R.A.F. fighters operating from Kos.

RUSSIA—Red armies smash German Desna River line, drive on towards Smolensk, Kiev.

SOUTH PACIFIC—Australian troops landed by air capture Kaiapit, sixty miles north of Lae; Japanese bases at Madang and Wewak, New Guinea, heavily bombed.

U.S. General George C. Marshall to Be Commander of Global Forces

WASHINGTON, Sept. 21 (CP).—Gen. George C. Marshall, United States Army Chief of Staff, has been selected tentatively as commander in chief in the field of all Anglo-American land, sea and air forces, it was learned here today.

When the announcement of his appointment is made in London and Washington, the sixty-three-year-old American will begin to execute the victory pattern shaped at the Quebec conference, his selection representing perhaps the major decision of that historic meeting of Prime Minister Churchill and President Roosevelt.

According to reliable information here Marshall will be at the head of a so-called super-global field command, with authority to co-ordinate action on all fronts—in Europe as well as the Pacific.

He would have personal command of the direct attack across the English Channel which Prime Minister Churchill told the House of Commons today would be undertaken when the Allies are ready to strike that essential blow.

In effect, Marshall would be field commander of British, American, Canadian, Australian, South Africa, Polish, French and other United Nations forces wherever they fight—on land or sea or in the air.

THREE CHIEFS TO BE RESPONSIBLE

The present Allied commanders in chief in the three principal war theatres would be responsible to him. They are Gen. Douglas MacArthur in the Southwest Pacific, Gen. Dwight D. Eisenhower in the Mediterranean and Lord Louis Mountbatten in Southeast Asia.

It would be the greatest concentration of military authority ever exercised by a soldier, dwarfing the power and responsibilities of the Allied generalissimo in the last stages of the first Great War, Marshal Ferdinand Foch.

It is understood that Mr. Churchill is discussing the Marshall appointment formally with the British Cabinet, now that he has returned to London, but it is assumed here that no hitch will develop in that direction. It is also reported that the Canadian Government has agreed to the appointment but that likewise, could not be confirmed here.

Some Senators and Congressmen, in the last day or two, have rushed into print with protests at what they considered to be a "kick-upstairs" for Marshall. Even The United States Army and Navy Journal, re-

Continued on Page 2

Enemy Supply Ship Is Sunk

LONDON, Sept. 21 (CP).—An enemy ship was torpedoed and sunk and two escort vessels were left with stern awash and aflame in a close-range engagement with British light coastal forces off the Dutch coast early yesterday, the Admiralty announced tonight.

An Admiralty communique said the supply ship was torpedoed. Its strong escort of patrol vessels, armed trawlers and mine sweepers also was attacked.

One trawler was left on fire and in sinking condition and a second escort burst into flames.

All the Royal Navy ships returned safely to port.

COATS
of very
distinctive
style.
SCURRAHS
YATES

ROBINTEX
LONGER LASTING FABRICS
ROBINTEX
Regd Trade Mark
ASK YOUR TAILOR
Buy Only What You Need
GUARANTEED BRITISH MANUFACTURE

Tojo Will Make Important Speech

NEW YORK, Sept. 21 (AP). — The Berlin radio reported today in a broadcast recorded by O.W.I. that the Japanese Premier, Hideki Tojo, will make an important speech tomorrow to announce "drastic measures and changes within the home front to meet the present serious war situation."

The Japanese Cabinet was reported to have held an "extraordinary conference" lasting from 10 a.m. until 7 p.m. today, with only a half-hour interruption.

"I'm handling this 'plane pretty well, instructor."

"Yes, just keep it up."

Air Travel In Algeria Tough Work

By LOUIS V. HUNTER

TUNIS, Sept. 21 (CP).—Air travel is the best means of transportation in mountainous Algeria and Tunisia, but it is air travel stripped of all the comforts known to the patrons of commercial air lines in North America. A flip in this part of the world is more than an experience—it's a chapter in a man's life.

Air transport in Africa is in the hands of the Americans and it is organized along typically efficient American lines. There is no guarantee, though, when you start out say from Algiers for Tunis that you'll get there the same day. Someone with a higher priority than yours may "bounce" you off and you just have to sit and wait and sweat.

Priorities are the thing. A Churchill or a Roosevelt rate an A-1 priority. A two priority is pretty good, and three is reasonably good, and anything lower than that just doesn't rate. War correspondents generally travel on a three priority.

You are your own steward. You arrange for your own transportation. You get yourself to and from the airports. You carry around your own luggage (limited to fifty-five pounds), store it in the aircraft and unload it at your destination.

I wanted to get to Tunis in a hurry. It took me two days to get my ticket. Then when I reached the airport at Algiers, I found that I wouldn't be able to leave on the aircraft I was scheduled to take.

Fortunately, I made the next transport aircraft a couple of hours later, even though it appeared doubtful that I would right up to the last minute. The heat inside the machine was terrific, and everyone dripped perspiration. The metal fuselage was so hot it was impossible to touch it. Even up in the air, though it was cooler, the heat could still be felt.

Miners Promise Full Production

Representing 8,000 workers in the base metal mines of British Columbia, the International Union of Mine, Mill and Smelter Workers, now in convention at Butte, Mont., wired yesterday to Premier John Hart an expression of the organization's utmost co-operation in the production of metals for wartime needs. Signed by James J. Leary, secretary-treasurer, the message reads:

"The delegates assembled in the golden jubilee convention of the International Union of Mine, Mill and Smelter Workers at Butte, representing some 8,000 workers in the base metal mines of British Columbia, pledge to your Government the full support of this organization for the uninterrupted production of these vital war metals."

Prior to leaving on Tuesday for Ottawa and Toronto, Premier Hart expressed his gratification that so powerful an organization had given such assurances to the Government and the people of British Columbia.

Six Tomato Plants Produce Large Crop

Six tomato vines being cultivated by Captain Norman Foster in his Victory garden at his home, 1045 Meares Street, have co-operated both with their owner and the war effort by producing a total of 317 tomatoes.

Captain Foster said on Tuesday that some of the tomatoes are as big as large apples and are ready to pick. All are ripening well, he said. On some of the vines three stakes have been required to support the heavily-laden branches.

A count revealed that the vines bear the following quantities of tomatoes, respectively: fifty-three, forty-seven, fifty, forty-nine, fifty-six and sixty-two.

To Be Commander

Continued from Page 1

garded almost as a semi-official publication, had an editorial in protest.

GREATEST ASSIGNMENT OF ALL TIMES

But now, it appears, Marshall, instead of receiving what might be regarded as a demotion, is receiving the greatest military assignment of all times.

Some of the protests came from chronic British-haters who saw the "fine hand of London" at work. They claimed that Marshall was too tough for the British to handle, too tough in standing up to pressure from London.

Only today Republican Representative Jessie Sumner from Illinois referred in the House of Representatives to "slick English diplomats" who, she said, wanted to get rid of Marshall "because he stands up for our American rights."

The fact is that Marshall apparently is being given a tremendous vote of confidence by Great Britain.

Gen. Marshall has been chief of staff four years and his term recently was extended for another four-year term, an unusual mark of merit. He has been a soldier all his life and in the first Great War was a staff officer with the American Expeditionary Force in France. He became chief of staff on September 1, 1939, the day that Germany marched into Poland, after successive terms as chief of the war plans division and deputy chief of staff.

FRONT PAGED BY LONDON PAPERS

LONDON, Sept. 22 (Wednesday) (AP).—The Associated Press story from Washington that Gen. George Marshall is tentatively slated to be the virtual global commander-in-chief of all British and American forces was front paged today by a majority of London morning newspapers.

While there was no official or editorial comment, the unofficial reaction was that his appointment as head of all Allied forces in the field—ground, sea and air—would be satisfactory to British military leaders.

Marshall is well known and well liked in British military and naval circles on the basis of his visit here last Spring.

One unofficial but competent source said: "Marshall would be one of the best leaders in the world for such a post. He has shown by his leadership he is qualified for such a post."

From Europe

Continued from Page 1

Germans, whom Italians are also fighting.

The Nazis are believed to be evacuating the islands and events have taken a favorable turn for the liberators.

Large numbers of Italian aircraft continue to escape from German-occupied territory in Italy and to land at various Allied bases in the Mediterranean.

Marshal Badoglio's message to Italians, calling on them to fight with the Allies and against the Germans, undoubtedly expresses the mind of the Italian people, says The Times' diplomatic correspondent.

There's little doubt the Italians will respond to his appeal for sabotage but they are without arms and too poorly organized to offer real resistance to the Nazis.

Progress continued to be made by Allied troops in the Salerno area and they now look down on Naples from the heights to the south of the world-famous bay.

Kesselring must already be aware of the Allies' next move, says The Times' military correspondent, adding that they possess much greater strength than they disclosed in Sicily.

His plan, therefore, will rather be to delay the Allies' advance northward and he may even abandon Naples if that should suit him better.

All indications point to the fact that Hitler's attempt to resurrect Fascism in Northern Italy has been a complete fiasco. Mussolini's new Government exists only in name, and Northern Italy is nothing but German-occupied territory.

Fire Chiefs Take Refresher Course

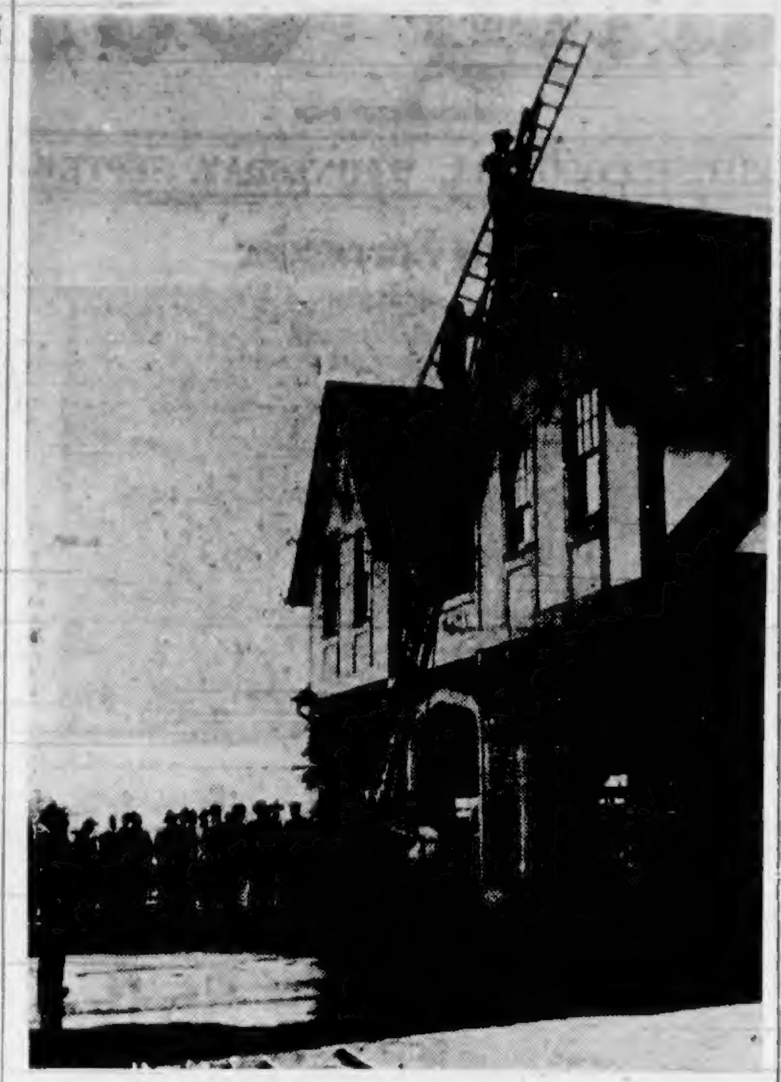

TWO demonstrations in the instructional programme of the British Columbia Fire College being held in Oak Bay are those seen above, directed by Deputy Chief J. Newall of Oak Bay, assistant to Deputy Chief Robert Taylor, Victoria, chief instructor.

In the upper picture firemen are seen illustrating the method of taking a roof ladder up a thirty-six-foot extension ladder, using the Oak Bay Fire Hall as a model. In the lower picture Deputy Chief Newall, in the foreground with his back to the camera, directs a demonstration of the method of extinguishing a roof fire. The building used was constructed beside the Oak Bay Fire Hall especially for use during the college.

Pacific Front

Continued from Page 1

particularly heavy in the Solomons.

Ninety-seven tons of bombs were dropped on enemy bases at Wewak and Madang, New Guinea, by heavy bombers with fighter escort.

The attackers dropped forty-three tons of bombs on two airdromes around Wewak, where more than 400 enemy planes have been destroyed since mid-August. One plane was destroyed on the ground, an undetermined number of others were set on fire and two out of seven interceptors were shot down.

In the Madang sector, fighter-escorted heavy and medium bombers struck in considerable force at Japanese communication lines south of Madang.

Four bridges were destroyed, three damaged, the enemy's supply road along the coast was torn up in places and between twenty and thirty trucks were set on fire. A warehouse was destroyed and two coastal barges sunk. All the raiders returned, three of them damaged.

JAPANESE LOSE TWENTY PLANES

Twenty Japanese planes were downed in new raids on American-occupied Vella Lavella Island.

On Arundel Island, adjacent to New Georgia, which American forces in the Solomons are attempting to occupy completely, increased enemy resistance was reported. The Japanese recently have moved in barges at night to reinforce their garrison on Northern Arundel, a point within artillery shelling distance of the enemy's garrison at Vila, Kolombangara.

The Japanese Air Force, which has been moving in reinforcements at Bougainville, also raided the Munda airfield on New Georgia, Arundel and Guadalcanal.

In the New Guinea operations reported today, six Japanese planes were destroyed, three at Wewak and three in a Japanese raid on Nadzab, the Markham Valley airstrip near Lae which the Allies seized September 5.

The Tuesday Allied communique reported extensive activity by fighters at Kimbe Bay, about half way up the North New Britain coast toward Rabaul, the most vital Japanese air and shipping base in the area adjacent to New Guinea and the Solomon Islands.

Beaufighters, manned by Australians, rained 20,000 rounds of ammunition into surface craft, supply dumps, an airdrome and anti-aircraft positions at Kimbe Bay on Sunday.

Heavy bombers dropped ninety-four tons of bombs on the Nipponese airfield at Cape Gloucester, 120 miles northeast of Lae, New Guinea, on the same day.

Men, 30, 40, 50!
Want Normal Pep, Vim, Vigor?
Try Ostrex Tonic Tablets. Contains tonics, stimulants, iron, vitamin B1, calcium, phosphorus; aids to normal pep, vim, vigor, vitality after 30, 40 or 50. Introductory size only 35c. If not delighted with results of first package, maker refunds low price. At all druggists. Start using Ostrex Tablets today.

Russian Front

Continued from Page 1

miles away, and they were so close to the Middle Dnieper that Cossack patrols were breaking through at night to water their horses in the river.

WHOLLY UPSETS GERMAN PLANS

Marshal Joseph Stalin proclaimed the capture of Chernigov, only thirty miles from the Dnieper, after a fierce three-day battle, and in an order of the day declared the German Desna defences had been cracked "along the whole length of the river, and the plan of the Germans to stem the advance of our troops on the line of the River Desna must be considered to have failed."

In the day's fighting the Russians claimed the capture of 1,117 towns and villages.

These were the latest Russian gains, averaging an advance of ten miles a day along the 750-mile front as the Nazis' east wall toppled:

Northern flank, captured Yugovka, six miles northeast of Roslavl, in a six-mile advance bringing Soviet guns within close range of the Roslavl-Smolensk railway.

Upper Dnieper: Smashed forward twelve miles from Novgorod-Severski toward the frontier of White Russia and Gomel, key rail junction midway between Smolensk and Kiev.

Desna Line: A fierce three-day battle was climaxed by the capture of strongly fortified Chernigov thirty miles from the Dnieper and eighty miles northeast of Kiev.

Kiev Front: Twelve-mile advance, carrying the Red Army within two days' distance of the Ukraine capital at the present rate of attack. Progress was likely to be slowed, however, after contact with inner defences of the city—second greatest prize left on the Russian front.

Dnieper Bend: Gains of fifteen miles toward Dnepropetrovsk from the northeast; an advance of ten miles from the east, capturing the railway junction of Sinenlikovo, twenty-five miles from the great Ukraine Bend power city.

Lower Dnieper: A ten-mile gain, capturing Mordvilovka, three miles southwest of Melitopol on the Crimean railway, thus virtually sealing off the reinforcement, supply or escape of Germans in the Crimea except by sea.

A.R.P. Firemen In Time Trials At Fire College

Competition for A.R.P. auxiliary fire department teams of Vancouver Island and the Lower Mainland constituted the feature event of the British Columbia Fire College programme for Tuesday, with ten teams competing in time trials during the afternoon for cash prizes and trophies.

The test for teams having no power pumper involved laying hose from a hydrant to the top of a ladder and showing water, then replacing a fifty-foot section of the hose and showing water again. For teams with power pumpers the test was similar, except that water was drawn by pumper from a static source.

The presentation of prizes will take place at the banquet to be held at the Empress Hotel on Thursday evening.

During the afternoon a demonstration of a new fire-resistant, nonfuming paint, developed by the General Paint Corporation of Canada, Ltd., was given by J. M. Potter, representative of the company on Vancouver Island.

It is being used on ships operating in war zones, he said, because it has been found burning paint and resulting fumes are as much a cause of loss of ships as actual torpedo or shell damage. In a test at the fire hall, a coat of the paint on a sheet of steel showed no reaction after twelve minutes in the flame of a blowtorch.

The Tuesday session closed with a smoker at the Goblin Coffee Shop, Oak Bay Avenue. Today the fire chiefs will witness a demonstration at H.M.C. Dockyard at 10 a.m., hold the annual meeting of the British Columbia Fire Chiefs' Association at 1:30 p.m., witness further demonstrations at the fire hall at 4 p.m., and meet at Oak Bay High School at 7:30 p.m. for discussion papers.

Sir Kingsley

Continued from Page 1

parliamentary private secretary to the Minister of Health, and in 1922 was appointed parliamentary secretary to the Ministry of Health. Then, in 1929, he became parliamentary secretary to the Board of Education.

His first major office came in 1931 when he was appointed Postmaster-General, holding that position four years, when he became Minister of Health.

In 1938 he took over the post of Secretary for Air, and in the year immediately preceding the war worked to increase Britain's air power.

In May, 1940, Sir Kingsley became Chancellor of the Exchequer under Prime Minister Churchill.

On November 3, 1940, he was made a member of the War Cabinet, but was dropped from this inner circle in February, 1942.

Italian Front

Continued from Page 1

from Gen. Henri Giraud's headquarters.

The communique announced that "the whole western side of Corsica is now liberated" from the Germans and that advance troops are in possession of St. Florent. French troops, disclosed earlier to have landed on the island, have taken Eastern Corte and the city of Sartene, the communique said.

St. Florent is on the north coast of the island at the western base of Cape Corso. It is about eight miles across the narrow neck of land from German-occupied Bastia. Corte is virtually in the centre of the island and Sartene is in the south.

The communique said light detachments of French troops and Corsican patriots were pushing forward toward Bonifacio, on the extreme southern tip of the island, and Port Vecchio, about sixteen miles to the north.

Most of the 40,000 Italians garrisoning Corsica have teamed up with the French troops and guerrillas, although "one Italian Fascist regiment" was said in a naval announcement to have joined the German defence. The Germans were reported strung from Bastia in the north to Bonifacio in the south. The French Commandos participating in the attack landed from swift French warships.

GERMANS RETREAT NORTH OF SALERNO

In the Salerno area, twelve to twenty airline miles south of Naples, the German retreat northward to form a single line against Allied troops of the Fifth and Eighth Armies appeared to be gaining impetus.

The capture of Eboli, eight miles east of Battapaglia, gave the Allies an important highway centre and the key to German escape exits east of the Salerno battlefield.

While a portion of the Fifth Army was driving on east through Eboli, other units of Lieut.-Gen. Mark W. Clark's command worked through Montecorvino Rovella, a little north of Eboli and nine miles inland. The other prong of his army worked its way slowly through the mountain area north of Salerno near smoking Mount Vesuvius.

German opposition was light. Naples, announced objective of Gen. Clark, was within twelve-mile artillery range of his troops, which captured the Sorrento Peninsula, flanking the Bay of Naples on the south.

In the continuing aerial assault, British and Canadian Wellingtons attacked roads and railway yards in Beneventon, some thirty miles north of the Salerno front and a key point in the German supply system.

American fighter-bombers battered large columns of German motor transport fleeing west from Potenza, forty miles east of Eboli. Presumably these columns, or such as survived the terrific rain of bombs and aerial machine-gun bullets, were hoping to escape on an inland road which heads northward at a point west of Potenza.

NAZI AIR FORCE STILL INACTIVE

Once again the German air force was wholly absent from Southern Italian skies.

A military spokesman said the Germans were pulling out of the lower end of the Salerno front to avoid entrapment by the advancing British Eighth Army. The bulk of the enemy already is north of the Sele River. In retreat closely pursued by the Eighth Army, the enemy was using infantry and small groups of tanks in a delaying action and suffering heavy losses from constant air attacks and ground blows. Nowhere did the Germans make a determined stand.

Near the Adriatic, where troops from the Taranto area had pressed twenty-eight miles inland to capture Gioia, the news also was sparse, but it was presumed that the British Fifth Corps there was edging forward. It is known to have captured the port of Bari, on the Adriatic coast fifty miles north of Taranto.

The main weight of the increasing Allied aerial onslaught was directed against road junctions and railways between Naples and Rome. Such targets were pounded at Torre Annunziata, Sarno, Pompei, Castelnuovo, Formia, Avellino and Calabritto. West of Potenza, fifty gasoline and oil trucks were attacked. Thirty were set afire, others were damaged. In various attacks a total of sixty-seven Nazi motor transport were destroyed and many more were damaged. No Allied nor enemy plane was lost Monday.

The air blows appeared to be inflicting extremely heavy losses on German personnel and equipment. A prisoner said over half his company were killed or wounded by air in its retreat from Calabria to Salerno.

Free-for-All Puts Man in Hospital

There was custard in the bird cage, chutney on the mantel, and down the face of a small, white radio catsup trickled gruesomely, while on the floor, in a welter of mustard pickles, beets, jam and broken glassware, a man was bleeding profusely when city police arrived Monday afternoon at an address on David Street. Another man and two women still were hurling portables all about the place as three husky constables came upon the scene.

The major victim, severely cut over the right eye and in the back of his head, was removed to the Jubilee Hospital. Another man and a woman required first aid. The fourth participant, a woman, was not injured.

As related to the city police, there had been a previous row earlier in the day, somewhere in Saanich. All four came into town thereafter and the battle was resumed. City police are conducting a searching inquiry into the whole affair.

Break Nazi Ring

Continued on Page 2

of Crete, was attacked, as well as targets on the Greek mainland.

LONDON, Sept. 21 (AP).—R.A.F. fighter planes were striking out today from newly-conquered Kos in the Dodecanese, one of three islands off Greece upon which Allied forces were officially declared to have landed.

Thus was begun the development of the extreme right wing of the immense Allied invasion line now being drawn up from the Aegean Sea in the southeast to the Ligurian Sea facing Genoa and the French Riviera on the west.

In front of this line, curving 500 miles or more, stand a whole series of doors to Southern Europe, opening one after the other all the way from the Balkans across to Lower France.

The occupation of Kos airfield by British airmen and the fact that they already are operating from there, directly menacing such German positions as Crete, was disclosed in an Allied communique from the Cairo command, which told also of air attacks spread from Crete to Venice. A little later Allied landings on the islands of Samos and Leros also were officially confirmed.

The occupation of the airfield at Kos meant that a relatively small but highly dangerous part of the four-to-one Allied air superiority of which Prime Minister Churchill spoke in Commons today had been carried to a point where it could be instantly effective against the southeastern corner of Hitler's stolen continent.

The position of the Germans on Crete was compared here with that of the Nazis who occupied Sardinia, and there was speculation that the Germans might soon find Crete untenable. This estimate, however, looked a little too optimistic.

SLIPS
Sulettes $2
Formulas $2
Tearose and White—Crepe and Satin
B.M.Clarke
711 YATES STREET

Linoleum
Felt-base block or flower patterns, 33¢, 39¢, 49¢, 59¢, 69¢ and 79¢ per square yard
FRANK'S
"Complete House Furnishers"
860 YATES STREET E 2464

DEAFENED?
Better Hearing With Western Electric's Latest Vacuum Tube
AUDIPHONE
VICTORIA HEARING-AID CO.
326 Pemberton Building—B. S. H. Tye

DODD'S KIDNEY PILLS
A TREATMENT FOR BACKACHE HEADACHE RHEUMATIC PAINS BLADDER TROUBLES
THE PROOF

Eisenhower

Continued from Page 1

highest order and their efficiency is evidenced by the results they have achieved.

The forces are rapidly getting into position to undertake seriously a major battle with the German forces in Italy.

"Losses have been reasonably heavy, but no greater than was anticipated in view of the fact that we met resistance right on the beaches."

Even when the situation looked the blackest due to the German break-through, Eisenhower was confident the British and United States forces would hold on to the bridgehead until sufficient reinforcements were landed to make possible further advances.

U.S. Collaboration

Continued from Page 1

United States therein, through its constitutional processes."

"This is just the beginning of the process of building a foreign policy for the nation in this modern world," Fulbright said. "To be effective this must be a continuing process requiring assiduous attention of our best statesmen. It is quite reassuring that the House of Representatives has taken the initiative in this matter. I believe this is reason to hope for a better world."

From one of the resolutions opponents, however, came this opinion:

Representative Clare Hoffman (Rep., Mich.): "It will be taken by the President as an authorization to follow any foreign policy which he may have in mind, and the internationalists will construe it as an endorsement of 'union now'—the establishment of a United States of the World."

The overwhelming vote constituted the most clear-cut expression of Congressional opinion in favor of postwar international collaboration on record. It was in marked contrast to the narrow margin in strength between contending sides in the battles over foreign policy before the United States entered the war.

Suspected Prowler

Mr. Wong was wrong when he informed city police last night that a woman was prowling suspiciously in the alley near his cafe. Upon investigation, the "prowler" proved to be the complainant's wife. Mrs. Wong was merely checking on the premises before locking up for the night.

Exhausted Pigeon

Passing a bank building on Government Street Tuesday morning, Constable Woodcock discovered an exhausted pigeon lying on a window-sill. Examining the bird, Woodcock discovered marks which he thought identify it as an authorized carrier, whereupon he found a member of the Air Force Patrol to whom the pigeon was delivered. Woodcock is a former airman.

Nicaragua is the largest state of Central America and has a seaboard on both the Atlantic and Pacific Oceans.

U-DRIVE
$1 per day, plus 10c per mile
Including Gas and Oil
WILSON & CABELDU
925 YATES E 1107

17-JEWEL ADMIRAL SHOCKPROOF AND WATERPROOF
MILITARY WATCHES
$27.50, Plus Government Tax
F. W. FRANCIS
JEWELER 1210 DOUGLAS STREET

"Victoria's Centenary"
1843—1943
"VICTORY GARDEN COMPETITION"
Under the auspices of the Victoria Horticultural Society and sponsored by the Victoria Centenary Committee. Open to all Victory Gardeners of Greater Victoria, and staged at the Crystal Garden, October 1 and 2, in conjunction with the Society's Annual Chrysanthemum Show.
CLASSES
1—DISPLAY OF VEGETABLES—10 Distinct Kinds
2—DISPLAY OF VEGETABLES— 8 Distinct Kinds
3—DISPLAY OF VEGETABLES— 6 Distinct Kinds
4—DISPLAY OF POTATOES—Any Variety, 15 Pounds
Four Valuable Prizes Offered in Each Class
See the prizes displayed in the Government Street Window of McLennan, McFeely & Prior, Ltd.
Last Day for Entries, September 25—No Entry Fee
Entry Forms and Further Particulars May Be Had From
D. D. McTAVISH, Secretary
607 Fort Street Phone E 9814

CHESTERFIELD BED SETS
Spring Construction
SINGLE, from $59.50
SETS, from $95.00
MACDONALD'S LTD.
"THE STORE OF 1,000 GIFTS"
FURNITURE DEPT.
1121 DOUGLAS, Cor. VIEW ST.

IRON FIREMAN
AUTOMATIC COAL
STOKERS
Commercial and Industrial Sizes Are Still Available!
Save Fuel — Save Money
C. J. McDowell
VICTORIA'S PLUMBING AND HEATING CENTRE
1000 DOUGLAS STREET

LOANS
For Men and Women with Jobs
No Endorsers Required

Cash Loan You Get	4 payments	6 payments	10 payments	12 payments	15 payments
$25	$ 6.57	$ 4.46	$ 2.75	$ 2.36	
50	13.13	8.93	5.57	4.73	
75	19.70	13.39	8.35	7.09	
100	26.26	17.85	11.13	9.46	$ 7.79
125	32.83	22.32	13.93	11.82	9.73
150	39.39	26.78	16.70	14.18	11.67
200	52.52	35.71	22.27	18.91	15.57
300	78.79	53.56	33.40	28.37	22.35
500	131.3[illegible]	89.28	55.66	47.28	38.91

Short of cash? Borrow at Household quickly and privately. Just tell us how much you need and choose a convenient payment plan. No endorsers needed. No credit inquiries made of friends or relatives. Payments above include charges at [illegible] Loans Act, 1939. You pay nothing more.
HOUSEHOLD FINANCE
Corporation of Canada
Established in Canada 1928
Second Floor, Central Building
620 View St., at Broad
G-arden 4183 VICTORIA, B.C.
T. G. Ferris, Manager

Henry's Grocery & Meat Market
TOKAY GRAPES—Lb. 22¢
GREEN PEPPERS—Lb. 15¢
2007 OAK BAY AVE.
B 2161

GET YOUR HEATER NOW
Circulating Coal and Wood Types
STOVE BOARDS
All sizes from 24 x 24 to 28 x 44.
COAST HARDWARE
1418 DOUGLAS STREET

NO WEAR AND TEAR!
On Your Furniture When You Use Our Lift Van Service to Vancouver
HEANEY'S
CAREFUL SINCE 1890

Mild Virginia
"EXPORT"
CIGARETTES
For constant smoking pleasure

Hardest Part of War for the Allies Ahead, Says Churchill

Invasion Near Naples Most Daring Ever

LONDON, Sept. 21 (AP).—Following is a partial text of Prime Minister Churchill's address to Parliament today:

I could not embark upon the business which is set down for today without expressing what is in the hearts of all Members of this House—our profound regret at the very sad news it has been your duty, Mr. Speaker, to announce from the chair of the sudden death early this morning of the Chancellor of the Exchequer.

Only yesterday evening he sat with us in Cabinet, apparently in the best health and spirits, and now he has been instantaneously removed from our affairs in which he was playing a most important part. I would suggest that on the next sitting day we pause for a short time in our business in order to give the House the opportunity of paying a more formal tribute to one of its distinguished members, who was holding an office of the greatest consequence in the peculiar stresses of war.

I will defer any remarks which I may make on this sad matter—to me a very acute personal grief—until the proper time is reached.

I now turn to the statement which I understood was desired by the House that I should make.

I have to go some way back in order to put the whole broad scene before the House.

At my conference with the President at Washington in June, 1942, the decision was taken to send an American army and a strong British contingent to occupy French North-west Africa and, later on, November 8, 1942, was fixed for the descent. I was very much in favor of this for a variety of reasons, most of which are now well known.

NOT SUBSTITUTE FOR CHANNEL INVASION

I have never regarded this African operation as a substitute for a direct attack across the Channel upon the Germans in France or the Low Countries. On the contrary the opening of this new front in the Mediterranean was always intended by myself and others to be an essential preliminary to the main attack on Germany and her ring of subjugated and satellite states.

At that time, fifteen months ago, no decision was taken beyond the occupation of North Africa. There followed almost immediately, in fact, while I was in Washington, the June, 1942, disaster of Tobruk and the retreat, with the loss of 80,000 men, of our desert army of more than 400 miles to the approaches to Cairo and Alexandria.

This raised very grave issues, the Delta, Nile Valley and Suez Canal all being in jeopardy at the same time the German attack through the Caucasus was developing in a way, which seemed to mence the Caspian Basin and the vital oilfields of Baku, Iraq and Persia.

At Moscow, Premier Stalin was able to speak to me with confidence in his ability to withstand the German attack, and he told me beforehand of the counter-strokes by which he intended to relieve Stalingrad, and, if possible, to destroy the German forces before it.

At Cairo Gens. Alexander and Montgomery were placed in command and their substantial reinforcements which had been sent from Britain several months before had arrived to strengthen the desert army. Plans were made to resist Rommel's impending attack and thereafter to regain the initiative by a major battle. These plans proved successful. Almost exactly a year ago, on September 23, began the heavy action which resulted in Rommel's decisive repulse, and a month later the desert army won a hard and prolonged battle at Alamein and set forth upon its immortal march—a march that is not yet completed.

ALMOST UNBROKEN SUCCESS SINCE

From that time on for a whole year we and our great Allies have had an almost unbroken success by land, by sea and in the air. I cannot recollect anything so complete and prolonged as the series of victories which have attended our Allied arms in almost every theatre.

At the same time that our desert army has been making its great advance with the conquest of North-west Africa and Sicily, the Russian armies have advanced on 1,000 miles of front from the Volga almost to the Dnieper, a distance in many places of more than 500 miles, driving before them with prodigious slaughter the hordes of Germans who had invaded their country and inflicted so many indescribable barbarities upon its inhabitants.

When I next met the President in January of this year and the combined Anglo-American staffs went into a protracted conference at Casablanca the whole scene of the war was already transformed.

No decision had hitherto been taken by us to go beyond North Africa, but now the advance of the desert army, which already stood before the gates of Tripoli, brought another 250,000 men into play and enabled us to carry out the policy which I mentioned in my broadcasts of November last of using North Africa, not as a seat, but as a springboard.

We resolved, therefore, to complete the conquest of Tunisia and meanwhile to make all preparations for invading Sicily. The final victories in Tunisia were obtained in May when the whole of the enemy forces n North Africa, then a little short of 500,000 strong, were destroyed or captured.

DECIDED TO KNOCK ITALY OUT IN 1943

When I visited the President again at Washington in May, 1943, after and during the victory at Tunisia, the British and American armies had great results to display and we therefore extended our view and set before ourselves as our principal objective the knocking of Italy completely out of the war this year. No one in attempting to frame a timetable for this task would have expected it would so rapidly be achieved.

On July 10, British and American armies on a scale of perhaps 500,000 men, the first wave of whom were carried as the House knows in upwards of 2,700 ships and landing craft, began their attack upon Sicily and in a campaign of thirty-eight days the entire island was conquered with a loss to the enemy of 165,000 killed, wounded and prisoners, or more than four times the Allies losses in the operation.

It is necessary in order to have a correct perspective on the proportion of events to survey the whole chain of causation, the massive links of which have been forged by the diligence and burnished with the devotion and skill of our combined forces and their commanders until they shine in the sunshine of today and will long shine in the history of the war.

This same year victory on land has been accomplished by an ever-increasing mastery of the air by the British, Americans and Russians over the enemy in Europe.

Speaking particularly of our own air power, the weight of bombs discharged by the Royal Air Force on Germany in the last twelve months is three times that of the preceding twelve months and the weight of bombs discharged in the last three months is half as great again as that of the preceding three months. There has also been great improvement in accuracy, owing to technical devices. The percentage of loss for the first three months of 1943 is less than in the same period last year and the morale and ardor of our bombing crews is very high.

HAVOC WROUGHT IS INDESCRIBABLE

The almost total and systematic destruction of many of the centres of the German war effort continues on a greater scale and at a greater pace. The havoc wrought is indescribable.

The effect upon German war production in all its forms and upon U-boat building are matched by those produced upon the life and economy of the whole of that guilty organization. There has been an enormous diversion of the German energy from the war fronts to internal defence against our attacks and the offensive power of the enemy has been notably crippled thereby.

The German Air Force has been driven increasingly on to the defensive. The attacks we have had in this island, though marked by occasional distressing incidents, are at present negligible compared with the vast scale of the war. The enemy is increasingly compelled to concentrate on building fighter aircraft and night fighter aircraft for home defence at the expense of his bomber production. He is also forced to save his strength so far as possible on all the fighting fronts and is therefore restricted to a far lower rate of activity than we and our Allies maintain. Thus he throws the burden increasingly upon his fully-occupied ground forces.

The Royal Air Force is at present maintaining in action throughout the war scene in all theatres nearly 50 per cent more first-line aircraft than Germany. That is, the R.A.F. alone, apart from Russia. On top of this already heavy preponderance comes the whole rapidly expanding weight of the United States Army, building up ceaselessly in this country and already in action on a great scale both here and in the Mediterranean.

The American system of daylight bombing gives great accuracy on specific targets and is also accompanied by very severe fighting, producing heavy losses among the enemy's fighting aircraft.

PAYS TRIBUTE TO U.S. AIR FORCE

Many superb actions of courage and daring have been fought by the great American Air Force which is developing here and in the Mediterranean a high spirit of fellowship. Generous emulation subsists between them and their British comrades.

The British and American forces are fed by an ever-broadening and improving supply of new aircraft which altogether exceeds the corresponding German aircraft supply by more than four to one.

The continued progress of Anglo-American preponderance, which can certainly be expected month after month, opens the possibilities of saturating German defences both on the ground and in the air in spite of the desperate efforts which the enemy is making and will certainly continue to make to strengthen his home defences in proportion to the mounting weight of our attack.

This word saturation becomes to have a particular significance in the general field of air war. If a certain degree of saturation can be reached, and we can be sure that this can only be won against an increasingly hard foe and a bitter struggle with enemy air defences, a reaction of the most far-reaching character will be produced. We shall in fact create conditions under which, with small loss to ourselves, the actual methodical destruction by day and night of the enemy military target, of significance in the widest sense, will become possible.

This destruction by the Anglo-Canadian forces is not necessarily beyond our reach even in 1944 with consequences, if it is attained, which cannot be measured and must certainly be profound.

RUSSIAN SUPERIOR AT MANY POINTS

All this must be considered in relation to the gigantic struggle which is proceeding ceaselessly along the 2,000-mile Russian front from the White Sea to the Black Sea, where the Russian forces are already at many points superior in strength to the Germans.

But we must not in these favorable tendencies do anything to weaken our efforts or to belittle the dangers that are facing us or believe that the war is coming to an end.

On the contrary we must expect that a terrible foe whom we are so heavily smiting will make frenzied efforts to retaliate.

The speeches of German leaders from Hitler downwards contain mysterious allusions to new methods and new weapons which will presently be tried against us. It would be, of course, only natural for the enemy to spread such rumors in order to encourage his own people.

There is probably more in it than that. We have, for example, now had experience on a new type of aerial bomb which the enemy has begun to use upon our shipping at close quarters on our ships close to the coast. This bomb may be described as a sort of rocket-assisted glider which releases its bombs from a height and is directed towards its target by a parent aircraft. It may be that the Germans are developing other weapons on novel lines with which they hope to do us damage. I can assure the House that unceasing vigilance and most intense study—the most intense we are capable of giving—is being given to these possibilities. So far we have always been able to find an answer to any new problems presented.

At the same time no one must exclude from their minds that novel forms of attack will be employed.

GREATEST DANGER WAS U-BOAT

So much for air. Not less remarkable than air or land, and certainly not least important is the revolution effected in our position at sea. I have repeatedly stated our greatest danger since the war began, since invasion seemed so much more remote, is the U-boat war upon our sea communications and Allied shipping all over the world.

The great victory which was won by our North Atlantic convoys and their escorts in May was followed by a magnificent diminution in sinkings.

The monthly statements which are issued on authority of the President and myself and about which the Canadian Government—who contribute to the Battle of the Atlantic brave men, airplanes and vessels—are also consulted, deserve close attention.

I have little to add to them today, but it's a fact that for the four months which ended September 18 no merchant vessel was sunk by enemy action in the North Atlantic.

The month of August was the lowest month we have ever had since the United States entered the war and was less than half the average of British and Allied sinkings in the fifteen months preceding the American entry into the war.

In the first fortnight of September no Allied ships were sunk by U-boat action in any part of the world.

This is altogether unprecedented in the whole history of the U-boat struggle either in this war or the last.

Naturally I do not suggest for a moment that this immunity or anything like it could possibly continue. A new herd of U-boats has been coming out in the last week or so into the Atlantic from bases in France and Germany and they, no doubt, have been fitted with what is thought to be the best and latest apparatus.

CONVOY BEING ATTACKED NOW

We for our part have not been idle and we await this renewal of the conflict, which in fact already has begun—one convoy is being attacked at the present time—with sober confidence. If they attack convoys we shall be able to attack U-boats.

In spite, however, of the reduced number of U-boats which have been at work since the May massacre, rarely a day passes without us getting one of these ill-starred vessels. Moreover, United States and British air attacks on German bases and building yards and on factories where the component parts are made have definitely reduced the rate of production of U-boats in Germany. The high percentage of killings has certainly affected the morale of U-boat crews and many of the most experienced U-boat captains have been drowned or are prisoners in British and American hands.

The output of new building from the United States has fulfilled all that I ever hoped from it and more.

We build our regular quota in these islands and the Canadian output—an entirely new development for Canada—also is remarkable. The credit balance of new building over losses for all times including marine risks since the beginning of the year, the net gain, that is to say, exceeds 6,000,000 tons, and should the present favorable condition hold, we shall soon have replaced all the losses suffered by the United Nations since the beginning of the war.

The massive achievement of United States shipbuilding has been shared generously with us on this principle of division of war labor in accordance with the highest economy of effort which we from the beginning of our association with the United States in this war have made our guide and which is now becoming increasingly our rule.

The favorable position now enjoyed has enabled a larger number of faster ships to be built and projected.

We have taken advantage of the lull in U-boat attacks to bring in the largest possible convoys and we have replenished our resources in this island of essential commodities, especially oil fuels, which stand now almost at a higher level than any time since the outbreak of the war. We have a substantial margin between us and what is called the danger level and which we have never entrenched upon even at the worst times.

I repeat, as I always have done and as I am bound to do, my warning that no guarantee can be given for the continuance of these favorable conditions, but I can now go so far as to say we could only be defeated by U-boats if we were guilty of gross neglect of duty in shipyards and on the sea and of inexcusable falling off in that scientific and technical ability on both sides of the Atlantic which hitherto has stood us in good stead.

I cannot pass from this subject without paying tribute once more to the officers and men of the merchant navy whose losses have been even in greater proportion than those of the Royal Navy.

CONSIDER WAR AGAINST JAPAN

At the conference at Quebec much attention was given to the prosecution of the war against Japan, an offensive already on foot on a considerable scale in various parts of the Pacific. The main strength of the United States is deployed in that ocean. The main weight of the offensive operations there is in the Solomons and New Guinea, where Gen. MacArthur—an officer of outstanding personality to whom we and our Australian brothers are under an immeasurable debt—is conducting a large-scale offensive.

These operations give me great promise for the future and will unfold stage by stage as the months pass by.

While we were at Quebec we also received news of the evacuation of the Japanese from the Aleutian Islands, which are American territory. The occupation of Kiska, in which Canadian Forces also took part, was a sequel to the annihilation of the Japanese garrison from the Island of Attu, and it was certainly remarkable for the fact that the Japanese, who had occupied Kiska with a garrison of 10,000 men or more were not prepared to await the assault but fled beforehand under cover of darkness.

Here is a new feature in the resistance of Japan. Now we reckoned on their dying to the last man which they certainly did at Attu and in which respect we were prepared to serve them as well as we could, but at Kiska and also to some extent at Salamaua and Lae a somewhat different mood seemed to possess the enemy. Evacuation and retreat in order to save lives now seems to take a place in their method of fighting. We shall see in due course whether these new tendencies become pronounced; if so, while they will not alter the result they will save cost and trouble.

JAPANESE SHIPPING STEADILY REDUCED

The fundamental fact in the war against Japan is the steady diminution of Japanese shipping in relation to the task their war policy imposed upon them. The wasting process is most marked . . . they cannot possibly hold the vast areas they occupy except upon a certain minimum shipping supply. Their losses certainly exceed any means they have or can ever obtain of replacement.

This also is true about their air force which . . . long ago had been overtaken and now is increasingly surpassed every month by the enormous United States expansion.

I venture to dwell on these favorable aspects of the war against Japan only because I know it is realized throughout the United States that the slightest slackening of effort would destroy all. These favorable tendencies depend on a small margin. Any slackening of effort might allow them to come into a stagnant condition, and we might well find ourselves condemned to a long-drawn process of futile expenditure of life and treasure. It is the pace that kills.

Considerable progress has been made in the reorganization of the Southeast Asia Command, which is being set up in India to intensify the war against Japan. The supreme Allied commander, Admiral Mountbatten, will shortly arrive in India, accompanied by staff officers who will form a combined Allied headquarters modeled on that which has been set up under Gen. Eisenhower.

This form of combined Allied headquarters was absolutely necessary because many United States establishments were growing up separately for many purposes in that area, particularly in respect to the great air route to China.

Headquarters of the new command will be set up first at Delhi so as to be . . . in closest liaison with the Government of India and with Auchinleck, commander-in-chief in India. The new command and the appointment of Mountbatten have been warmly welcomed by Chiang Kai-shek . . .

To understand fully any part of this war one must have at least a broad conception of the whole.

I now return, after placing these general considerations before the House, to the more recent events in the Mediterranean theatre which are so fresh and vivid in our minds.

JULY 25 WAS MEMORABLE DAY

July 25 was a memorable day. Even before we had half-completed the conquest of Sicily or had set foot on the Italian mainland, Dictator Mussolini was overthrown and the Fascist regime which had lasted twenty-one years was cast down, vehemently repudiated by the whole mass of the Italian people.

The Badoglio Government came into existence with the intention of making peace in accordance with the will of the nation. They were however intruded upon at all points and overlaid by the Germans and had the greatest difficulty in maintaining themselves against this fateful pressure. We knew nothing about this new regime. Once Fascism was completely overthrown we naturally were anxious to find some authority with whom we could deal so as to bring about the unconditional surrender of Italy in the shortest time with the least possible cost in the blood of our soldiers.

It was necessary, as I advised the House, to wait until the position had become more definite and we therefore continued our preparations for an invasion in strength of the mainland of Italy and of Europe on which we resolved at the May conference at Washington.

Presently feelers were put out by the new Italian Government through various channels, asking for terms and explaining the deadly character of the difficulties in which they were involved. These difficulties arose from the menacing presence of German armies, police and spies all around them. We were sympathetic to those difficulties.

(Here a member made an interjection which was not audible in the press gallery).

SURRENDER MUST BE UNCONDITIONAL

Wait and see. That is cheap criticism from people who must be hard put to it to find criticism, but I am

Continued on Page 4

Sicily is ninety miles from Africa, two from Europe.

LIL SAMSON sings in glee: "Everybody knows about Kellogg's Corn Flakes and how yummy they are! 'N folks call 'em the 'Self-Starter Breakfast'. Yessim! A bowlful with milk and a smidgin of sugar gives enough food energy to go upstairs fifty times! But, jimmineo! That's only the start of the Kellogg performance . . .

"SNAP, CRACKLE AND POP are singing pals of mine! Sure, you've heard 'em sing when you poured milk or cream on Kellogg's Rice Krispies. Rice Krispies are mighty favourite with happy breakfasters and mid-hour snackers up 'n down the age-scale!

"but just wa-it till ya taste th' ta-aste!"

SINGS LIL SAMSON

"ALL-WHEAT IS SURELY tasteful n' appeteasing . . . a brimful bowl is sure to be top stuff with all breakfast-wise folks. Naturally it's delicious . . . Kellogg's make it! Naturally it's good for you . . . *whole-wheat*, says the nutrition-man, is tops for making us strengthful.

"Go for Kellogg's Corn Flakes? And Kellogg's Rice Krispies too? Then it's cinchy you'll go for Kellogg's ALL-WHEAT too. Prove it with a package quick-like. Yessim, ALL-WHEAT will surplease you! 'S fact!"

NOW IN A NEW PACKAGE

Wheat contains muscle-building proteins, iron, phosphorus and other vital elements, and like all cereals, a good supply of energy-producing carbohydrates. There is no finer food you can serve than whole wheat. And remember, Canada produces it in abundance! For health and happiness make sure that your child gets an ample supply every day.

Kellogg's NEW ALL-WHEAT

CANADIAN WHOLE WHEAT IN ITS MOST DELICIOUS FORM

GOT A FUR PROBLEM

Whether you want to fix up an old fur, select a new one or just want some expert advice, the place to go is Victoria is

MALLEKS

1212 DOUGLAS

SEE OUR

Chintz DISPLAY

Brighten your windows and interior furnishings with new Chintz . . . This is a cover-up period and people are protecting their new furniture and covering their old with loose covers.

Standard FURNITURE CO.

737 YATES ST. G 1164

RAY'S LTD.

FREE DEAL!

2 PKTS. KELLOGG'S ALL WHEAT 23¢

AND ONE PACKAGE BRAN FLAKES FREE

VACUUM CLEANERS

Repairs and parts etc. for all makes and models of vacuum cleaners. We carry the largest stock of vacuum cleaner parts in Western Canada. We Repair All Electric Appliances

A.B.C. ELECTRIC

Authorized Agents for Premier Duplex Sales and Service

907 Fort St. G 3133

O-K PURE WHITE CIGARETTE PAPERS

THE FAIRBANKS-MORSE Automatic COAL STOKER

- Provides even heating automatically
- Requires minimum attention — conserves labour
- Uses lower cost stoker coal
- Obtains maximum combustion — conserves coal

Commercial and Industrial Models available in sizes from 50 to 500 lbs. of coal per hour.

See the nearest F-M dealer; or write The CANADIAN FAIRBANKS-MORSE CO. Limited Factory - Sherbrooke, Que. Victoria Office: Johnson and Broad Streets. G arden 111

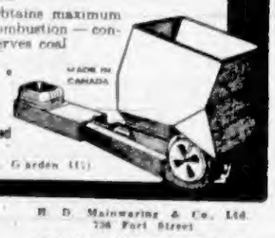

DEALERS

J. T. Mann Plumbing & Heating Co. 225 Montreal

Stewart & Phillips (Victoria), Limited 560 Yates Street

Southall Stove Works 1321 Government Street

H. D. Mainwaring & Co. Ltd. 736 Fort Street

DUNCAN: Ormond & Griffiths

NANAIMO: R. H. Ormond, Limited

COURTENAY: Central Builders Supply, Ltd.

FREE!

APPRAISAL OF YOUR CAR

Get Today's Value of Your Car—We Think You Will Be Agreeably Surprised at Our Buy-In Price! Absolutely No Obligation!

NATIONAL MOTORS

819 YATES — PHONE G 8177

The Daily Colonist

Established 1858

The Colonist Printing and Publishing Company, Limited Liability

J. L. Tait, Managing Director

Subscription Rates by City Carrier:

Yearly	$12.00
Monthly	1.00

Subscription Rates by Mail:

To Canada, British Empire, United States and Mexico:

Yearly	$8.00
Half-Yearly	4.00
Monthly	.75

To All Other Countries:

Yearly	$20.00
Monthly	1.75

All subscriptions payable in advance. Mail subscribers are requested to make all remittances direct to The Daily Colonist.

Subscribers in ordering change of address should be particular to give both old and new addresses.

Wednesday, September 22, 1943

SIR KINGSLEY WOOD

The death of Sir Kingsley Wood, Chancellor of the Exchequer in Great Britain's wartime Cabinet, brings to a close a long and distinguished career in public service, which began on the London County Council in 1911. It was under Sir Kingsley Wood that Britons raised the highest volume of taxation that they have ever contributed to a public cause, and to him went much of the credit for the stable fiscal policies which have kept the United Kingdom on an even keel.

For twenty-five years a Conservative member for Woolwich West in the House of Commons, Sir Kingsley Wood had a wide experience in public life. He served in succession as parliamentary secretary to the Ministries of Health and Education, was Postmaster-General in 1931, and later became Minister of Health. In 1938, he was appointed Secretary for Air; and in May, 1940, became Chancellor of the Exchequer, one of the most responsible posts in the Government.

Although he was for almost two years a member of the War Cabinet, Sir Kingsley Wood reached his greatest success as Chancellor of the Exchequer; a position he held before the Battle of Britain and all through the trying early years of the war. He showed both decision and patience, and was credited with no little share in the masterly manner in which the United Kingdom has weathered the most difficult years in modern history. His passing will create a gap in the ranks of those men who, whatever their personal feelings, sank all private ambitions to administer to the common good. In Canada and throughout the Empire the death of Sir Kingsley Wood will be regretted sincerely.

CHLORINATION

It will be noted as a somewhat ironical circumstance that chlorination, held out to this community by the Minister of Health and Pensions as a matter of secret and urgent necessity in view of possible machinations by our enemy in the Pacific, may arrive for Victoria householders late this year, or shall we say at Christmas? More than four years have elapsed since the outbreak of the world conflict. From a position of quasi dominance, the enemy has been driven successively back until today he is chiefly concerned with his own possessions, and that at very considerable distance from these coasts.

There was a time when the Japanese were at liberty on Vancouver Island, the proved with the unproved, the loyal with those whose affiliations left more than a little something in doubt. There was a time when Japanese submarines were reported to be making sporadic shelling attacks on the Pacific coast of North America. There was a time when it was suggested officially that an enemy plane had attempted to sow fire in an Oregon forest. There was a time when major coast communities went under a full blackout. One might have understood chlorination then.

Several months elapsed, however, before Ottawa developed its serious case of "urgent necessity"—months in which the Minister in charge told us of secret reports of an implied, but not revealed, harrowing nature. We were urged to chlorinate our water system at once. "At once" now develops as some period many months after that time, and probably by Christmas. Presumably, if it is not done now, the war might end before we chlorinate; and we should have come through at least a ministerial alarm without any protection at all!

MR. CHURCHILL'S SPEECH

There was a great deal of comfort for the United Nations, and very little for the enemy, in Mr. Churchill's address at Westminster yesterday. Although saddened by the loss of a member of his Cabinet, the late Sir Kingsley Wood, the Prime Minister made his customary workmanlike report on the state of a conflict he had said from the first would be prolonged and bitter. It was a long address with a great deal of substance in it, but four salient factors stood out with emphasis: the necessity for continued close co-operation among the United Nations; the substantial shutting off of the U-boat campaign in the Atlantic; characterization of the Mediterranean as the third front, and not the second; and the prediction that United Nations' air power will dominate all of the skies of Germany in 1944.

Mr. Churchill indicated that earnest steps are being taken to bring about a fuller and closer working co-operation between the Western nations and Russia. He paid high tribute to the steadfast, continued and now triumphant successes of the Russian armies in the field, nearing the climax of their most outstanding victory of the war in the East. He left no doubt of the desire of the British Empire and the United States to join the battle in the West on a second major front so soon as preparations vital to its success can be completed. Meanwhile, he characterized what is happening in Italy and the Mediterranean as a third front, one precedent to the great closing campaigns of the war.

Turning to the Atlantic, Mr. Churchill made it clear that not a single Allied merchant ship had been sunk in convoy in this huge area during the last four months. U-boat packs had been hunted mercilessly, forced off their targets, and hunted down with grim and unrelenting efficiency. By air and by sea, patrol forces had worked out a method which was proving successful against the four-year-long campaign by Germany to break the flow of men and supplies across the Atlantic. He indicated, too, that that fight was not ended, while mastery had been clearly established at the moment.

Dealing with Italy, Mr. Churchill made no attempt to gloss over the difficulties that had been encountered. He said that the weight of the Allied assault at the Salerno bridgehead had been cut fairly fine; but happily the attack was succeeding, with the Germans again forced to retreat. He placed the seizure of Sardinia by the Italians, and of Corsica by the Free French, in their due place as genuine contributions in the war. He showed, too, what control of the whole of the Mediterranean would mean to the United Nations from this point forward to the finish of the conflict.

In dealing with air power, the Prime Minister pointed significantly to the growing weight of both British and United States front-line production. He visioned the time when the Allied air fleets, in conjunction with those of Russia in the East, would dominate every region over the Reich in the skies, with all that that will mean in the issue of the conflict. Mr. Churchill predicted that this superiority in the air, growing region by region and month by month, would become a first factor in the war next year, when multiple fronts would be pressing the enemy at every point. It was an encouraging speech, concerning work done and yet to be done.

TUITION MUST GO ON

The public, not involved in any partisanship in what has been something of a storm in a tea kettle, will be glad to see tuition resume in Saanich for the new Fall term. Through the action of some individuals, both in and out of office, a considerable mountain was built out of what had been a much smaller prominence protruding from the level plain of harmony and good will. The result was an inquiry, a report and a squabble which has lasted all Summer long.

Some people quite frankly could make out little enough from the inquiry, and nothing whatever from an official report which marched both north and south at the same time. An affair which a school inspector could have settled—and Saanich has a good one—was blown up out of all proportion to the reported facts in the case. A great deal of opinion, pro and con, has been aired, and somewhat to the detriment of Saanich as a whole. For numbers of practical reasons, the matter should be disposed of finally, and pupils and staffs in Saanich schools permitted to go on with their work in an atmosphere more conducive to education.

Any attempt by the Saanich School Board to run the Department of Education must fail; as would an attempt by the Department of Education to dictate any matter that happens to lie within the competence of an elected body of the people. Similarly, neither teachers nor parents can expect to have to themselves an' undisputed last word. Education comes from a co-operation of living forces working in harmony, and not in discord. The sooner Saanich schools are left alone to get on with their work, the better it will be for all concerned.

If there are some in Saanich who are looking for an election issue, they would be well advised to seek it somewhere else than in the trusteeship of the future careers and lives of young people, whose tuition is entrusted to the state. Tuition must go on.

SEPTEMBER MOSAICS

Autumn is nowhere more remarkable than for its mosaics, which, rich in pattern and color, are to be seen everywhere on the surface of the ground. From the floor of the forest come the pungent odors of fallen leaves and deepening pine needles, of nut-brown bracken and moist mould. Along every woodland path there is a thickening carpet, soft to the feet and aromatic with the blended scents of dying vegetation. It is September, to the poorest nose.

It is September to the eye, too. The colors of the undergrowth are now upon the ground. They form those grand mosaics which lead the eye to many strange infinities: Lilliputs in a single leaf, brown aisles between the boles of endless steaming conifers, the lichen-lands that blossom upside down. It is a scene of vast variety, beyond the scope of any mortal eye.

Autumn makes its mosaics out of many things. There is the play of sunlight and of shade beneath a row of slender birch trees. What fretted filigrees are there, turning a cold city pavement into a gallery of finer etchings than the world has ever seen in print. There are the patterns that the leaves make with the grassy boulevard, with russet rings around each shedding tree. Under a carmine-berried ash tree Nature has arranged a pattern no artist could contrive, by dropping pointed golden leaves at random, one by one.

Winter, with its rains and cold winds, will bring urban street traffic to the peak of its congestion in Canadian cities. Staggered hours of employment have been suggested as one possible remedy.

Wing Commander Guy P. Gibson, V.C., D.S.O., D.F.C., is the sixth British Scout to be awarded the Victoria Cross in the present war. He was a Rover Scout in Tovil, Kent, before the outbreak of hostilities.

British forces landing on Kos and Leros islands in the Dodecanese group in the Eastern Mediterranean, and on the Greek island of Samos to the north, have taken airfields strategically placed in the Aegean Sea.

The individual who could tell what is going on inside of the mind of a chimpanzee, while humanity in all its polyglot externals is walking by the cage, would have the basis of a true satire, one from which no human being could ever escape. It is perhaps as well we cannot know.

Many a man treats life as if it were a horse race: a brisk walk to the paddock, a look at the likely numbers, a moment of excitement hanging on the rail, and then a long-drawn harangue against "fate." Fate seldom gambles.

THIS IS THE HOUR

(September, 1939)

The die is cast, and now the hosts divide;
Bondsmen of brutal force confront the free.
Where will you stand whose lips have oft declared
Your solemn pledge to shield Democracy?

This is the destined hour your seers foretold,
Prophet and poet of olden time foresaw
When, from the depths of night, the beast in man
Proclaims the ancient rule of fang and claw.

In the last holocaust of blazing wrath,
The walls of time seem trembling to their fall;
The serpent lightnings strike from peak to peak;
The war gods hold an anguished world in thrall.

In gathering darkness can you sense the Light,
The ageless Soul that shall at last prevail,
When from this chaos springs a world reborn—
The long-lost vision of the Holy Grail?

Where will you stand? Stretched on the twisted cross,
We hear once more the voice of Freedom cry:
"Wilt thou forsake me in my hour of need?
Behold my children where they bleed and die!"

Take up the sword! There are things worse than death—
To live a slave beneath the despot's hate,
To see truth vanquished by a ruthless lie.
Take up the sword! This is the hour of fate!

—A. M. Stephen, in "Lords of the Air."

Observation Car

By G.R.

From an editorial in PM: "If the United States State Department is going to take credit for the Badoglio surrender, it is going to have to take credit also for the fact that its soft glove policy gave the Germans time to reinforce the Wehrmacht in Italy sufficiently to take Rome from under our noses." . . . Japanese soldiers in the South Pacific do not receive any fancy food. Recent captures of supplies showed they have been fighting upon rice, weak green tea, canned turnips, preserved plums, canned celery and fish heads. . . . Fines totaling $500 were imposed on a Christchurch, Hampshire, woman for feeding quantities of bread to poultry, purchasing more bread than she required for human consumption, and wrongfully disposing of eggs. Defendant claimed she had left the keeping of the hens to a trusted manservant who was ignorant of the regulations. . . . A Santa Monica motorist, charged with driving through a dim-out zone with glaring headlights, pleaded that he had lost his false teeth and switched on the bright lights in an endeavor to find them. . . . Rigid regulations concerning employment of girls from sixteen to eighteen years of age are enforced in Washington, Oregon, California, Idaho, Utah, Arizona and Nevada. Work must not be more than eight hours in any one day, and the work period is limited to hours between 6 o'clock in the morning and 10 o'clock at night; they must be paid minimum wages; regular thirty-minute lunch periods must be granted, and employers must have certificates showing girls are at least sixteen years of age. . . . A little boy on Heywood Avenue bounded into his home four times in succession while his mother and father were entertaining dinner guests, and each time he asked for cake. "No more. A boy cannot sleep on a full stomach," his mother said. "Aw, give me another slice. I'll sleep on my side," the boy urged.

Letters to the Editor

No letter to the Editor will be inserted except over the proper signature and address of the writer. This rule admits of no exception. No letter should exceed 300 words in length.

VICTORIA'S CENTENARY

Sir,—I am enclosing "as is," part of a letter from my brother in England. The "Arthur" referred to is a nephew, the Leeds, and (Hx.) Halifax are, of course, Yorkshire cities.

I think perhaps the subject matter may be of some interest to your readers.

H. EASTWOOD.

3430 Cedar Hill Road, Victoria, B.C., September 18, 1943.

"Arthur's great hobby is philately, which we used to know as stamp-collecting. He was greatly interested in the obliterating stamp on your last letter—a centenary stamp referring to the foundation of Victoria, B.C., 100 years ago. He exhibited it at a meeting in Leeds a few weeks ago and no one else had seen one like it. If you happen to have any envelopes with it on I should be glad to have the envelopes complete. He is a member of the Leeds Philatelic Society and has been secretary of the Hx. one for some years but is now a vice-president."

OLD AGE PENSIONS

Sir,—In Sunday's issue, the following statement occurs in connection with your front page caption, "Payment by Government of Family Allowances Possible," viz. "The Cabinet is said to be agreed that it is impossible for a person to live decently on less than $25 a week." Is it pertinent to enquire if an old age pensioner is a "person," or is he or she of a different species of humanity? I understand that O.A.P.'s are expected to live decently on $25 a month.

DAVID MILLER.

824 McClure Street, Victoria, B.C., September 19, 1943.

VANCOUVER HEALTHY

VANCOUVER, Sept. 21 (CP).—City Health Officer Dr. Stewart Murray in a report to the city council Monday showed that during the two-week period ended September 18 only thirty-four cases of communicable disease were reported among Vancouver's estimated population of more than 300,000, a fact declared by aldermen as "astounding" and phenomenal." There was only twelve cases of scarlet fever, ten of chickenpox, seven of whooping cough, four of mumps and one of erysipelas.

Specious, which now means false, once signified fair or beautiful.

Churchill's Speech

Continued from Page 1

going to answer very precisely and exhaustively even before we break off for the midday refreshment. We were sympathetic to those difficulties, but to all advances we made the reply: Surrender must be unconditional.

On August 15 an Italian envoy, an officer with the rank of general called on our Ambassador at Madrid, Sir Samuel Hoare, with credentials proving he came with full authority from Marshal Badoglio and that he came to say that when the Allies landed in Italy, the Italian Government was prepared to join them against Germany. When could they come?

I was at this time not entirely by accident at Quebec for the conference and I was in closest contact with the President. The Foreign Secretary was with me and I also was accompanied by an ample cipher staff and secretariat through whom hourly touch could be maintained with my colleagues in the War Cabinet. The President and I therefore were able to act together and give prompt guidance in any emergency.

With the approval of the War Cabinet it was decided that Eisenhower should send British and American staff officers to meet the Italian envoy at Lisbon.

We, at once informed Premier Stalin of what was in progress. On August 19, a meeting in Lisbon took place. The envoy was informed we would only accept unconditional surrender. Military terms embodying this act of surrender—not so much the conditions as the directions following the act of surrender—which had been prepared some weeks earlier, after prolonged discussion between Washington, London and Eisenhower's headquarters, were now placed before the envoy.

DID NOT OPPOSE DRASTIC TERMS

He did not oppose those terms, drastic though they were, but replied the purpose of his visit was to discuss how Italy could join the United Nations in the war against Germany.

He also asked how the terms could be executed in face of German opposition.

The British and American officers replied they were empowered only to discuss unconditional surrender. They were, however, authorized to add—this was the decision we took at Quebec—that if at any time, anywhere, and in any circumstances any Italian forces or people were found by our troops to be fighting the Germans we would immediately give them all possible aid. On August 23, the Italian General departed with these military terms expressing the act of unconditional surrender and with full warning that civil and administrative terms would be presented later.

He then made his way back to Rome with great secrecy and danger. He promised to lay these terms before his Government and to bring back their answer to Gen. Eisenhower's headquarters by August 31. In the interval another Italian general arrived bringing with him, as his credentials, no less a person than Gen. Carlon De Wiart, V.C., one of our most famous military figures whom the Italians captured two years ago through a forced landing in the Mediterranean.

This second mission did not however affect the course of events . . .

On August 31 the Italian envoy returned. He met General Eisenhower's representative at Syracuse. The Italian Government was willing to accept the terms unconditionally, but they did not see how they could carry them out in the teeth of the heavy German forces gathered near Rome . . . And many other points throughout the country . . .

We did not doubt the sincerity of the envoy nor his Government, but we were not able to reveal our military plans for the invasion of Italy . . . The real difficulty was that the Italians were powerless and until we landed in strength, we couldn't give them a date.

We therefore timed the announcement for the moment we deemed would give us the best military chance and give them the best chance of extricating themselves from the German grip. This meant an armistice should be accorded only at that moment or just before our main descent . . .

We would have done more if it had been possible to help this unhappy Government who was beset on every side by insoluble problems and who have since acted towards us to their best ability both with courage and good faith.

PLANNED LANDING BY AIR AT ROME

We offered and prepared to land an American airbornes division at Rome at the same time the armistice was declared in order to fight off two German armored divisions massed outside it to help Italians, but owing to the German investment of Rome's airfields which took place in the last day or two before the announcement of the armistice—of which investment the Italian Government warned us—it was not possible to carry out this part of the plan . . .

Unconditional surrender of course comprises everything. But not only was a special provision for the surrender of war criminals included in the longer terms but particular stipulation was made for the surrender of Signor Mussolini.

It was not, however, possible to arrange for him to be delivered specially and separately before the armistice and our main landing took place, for this would certainly have disclosed the intentions of the Italian Government to the enemy . . .

The Italian position has been that although an internal revolution had taken place in Italy, they were still the Allies of Germany carrying on a common cause with them. This was a position very difficult to maintain day after day with the pistols of the Gestapo pointing at the napes of so many necks.

We have every reason to believe that Mussolini was being kept under strong guard in a secure place. Certainly it was very much in the interests of the Badoglio Government to make sure he did not escape.

Mussolini himself was reported to have declared he believed he was being delivered to the Allies. This was certainly the intention, and would have taken place, but for circumstances unhappily beyond our control.

HEAVY PARACHUTE DESCENT SUCCEEDED

The measures which the Badoglio Government took were carefully conceived and the best they could do to hold Mussolini, but they did not provide against so heavy a parachute descent as the Germans made at the particular point where he was confined.

The stroke was one of great daring and was conducted with a heavy force and certainly shows there may be possibilities of this kind which are open in modern war.

I do not think there was any slackness or breach of faith on the part of the Badoglio Government and they had one card up their sleeve—Carabinieri guards had orders to shoot Mussolini if there was any attempt at a rescue—but they failed in their duty, having regard to the larger and considerable German forces who descended upon them from the air who undoubtedly would have held them responsible for his health and safety.

So much for that. The terms were signed at Syracuse on the night of September 3 and from that time forth occasional aircraft passed secretly between Rome and Allied Headquarters.

This was a very difficult matter as great numbers of guns have to be silenced. . . . The Russian Soviet Government, having studied the terms, authorized Gen. Eisenhower to sign them in their name and he accordingly did that, not only on behalf of the United States and Great Britain but on behalf of the Soviet Government and the United Nations.

I have seen it said that forty days of precious time were lost in these negotiations and that in consequence British and American blood was needlessly shed around Salerno.

TERMS CRITICISM AS ILL-FOUNDED

This criticism is as ill-founded as it is wounding to those who are bereaved. The time of our main attack upon Italy was fixed without the slightest reference to the attitude of the Italian Government, and the actual provisional date of operation was settled long before any negotiations with them had taken place or even before the fall of Mussolini.

The condition and preparation of the landing craft were the sole, decisive, limiting factors—nothing to do with these negotiations we were "passing" time over.

The Italian people have already suffered terribly . . . now their own beautiful homeland must become a battlefield for the German rearguards . . . nevertheless as the armies of the British Empire and the United States march forward in Italy, as they shall march, the Italian people will be rescued from a state of servitude and degradation and be enabled, in due course, to regain their rightful place among the free democracies of the modern world.

I cannot touch upon the matter of Italy without exposing myself to a question I shall most properly be asked: Would you apply this line of argument to the German people?

CASE DIFFERENT WITH GERMANS

Sir, I say the case is different. Twice in our lifetime and also three times in that of our fathers, they have plunged the world into their wars of expansion and aggression.

I am sure the British, American and Russian peoples, who have suffered measureless waste, peril and bloodshed twice in a quarter of a century, through the teutonic urge for domination, will this time take steps to put it beyond the power of Prussia or all Germany to come at them again.

Nazi tyranny and Prussian militarism are the two main elements in German life which must be assuredly rooted out if Europe and the world are to be spared a third still more frightful conflict.

Here are the two obvious, practical targets for us to fire at—Nazi tyranny and Prussian militarism. Let us aim every gun, let us set every man who will march in motion against them.

The twin roots of all of our evils—Nazi tyranny and Prussian militarism—must be extirpated. Until this is achieved, there are no sacrifices we will not make, no length in violence to which we will not go.

INVASION NEAR NAPLES DARING

I now come back to the purely military sphere. The invasion of Italy in the Naples area was the most daring amphibious operation we have yet launched or that ever has been launched on a similar scale.

But from the Gulf of Salerno we were at the extreme range of shore-based aircraft flying from Palermo and other conquered Sicilian fields. Until we gained refuelling stations and landing places our single-engined fighter squadrons had but a quarter hour's activity over the battlefield area.

We could not, therefore, go further north than Naples unless we dispensed with the aid of land-based aircraft.

Results show that the enemy has been worsted. Our main forces are fully ashore and the Eighth Army is coming into action in suitable places. We have recovered the initiative; we are able now to advance northward on a broad front.

Every effort has been made, both by the (Italian) Government and its forces, to comply with the armistice conditions. . . . There is no doubt whatever on which side the sympathy, hopes and efforts of the Italian nation now lie.

In Sardinia, for instance, which until lately was considered a major prize in itself, four Italian divisions have driven out the German garrison. American forces now have landed in their support. The French have landed in Corsica. . . . This is the first time the French have been in action for the liberation of their home territory.

SECOND FRONT ALREADY EXISTS

I call this front which we opened first in Africa, next in Sicily and now in Italy the third front. A second front, which already exists potentially and which is rapidly gathering weight has not yet been engaged. But it is here, holding force in its front, and I am not going to hint at the moment when it will be engaged. But the second front exists and is a main preoccupation already with the enemy.

On the day when we and our American Allies judge to be the right time this front also will be thrown into play and the mass invasion of the continent from the west, in combination with the invasion from the south will begin.

The House may be absolutely certain that the present Government will never be swayed or overborne by any uninstructed agitation, however natural, or pressure, however well meant, in matters of this kind.

It will not be forced or cajoled into undertaking vast operations against our better judgment in order to gain political unanimity or a cheer from any quarter.

The bloodiest portion—make no mistake about it—the bloodiest portion of this war for Great Britain and the United States lies ahead of us. Neither the House nor His Majesty's Government will shrink from that ordeal.

I am glad to say that several important arrangements have been made at Quebec and in consultation with the War Cabinet here for closer correlation of policy and action between the Soviet Union, Britain and the United States.

In August Marshal Stalin expressed a wish to have an inter-Allied commission set up in the Mediterranean. We were very glad to find this friendly interest taken in our Mediterranean operations by our Russian Allies.

TRIPARTITE TALKS TO BE HELD SOON

Arrangements have also been made, as already has been stated, for a tripartite conference between the foreign secretaries of the three countries or their representatives.

This conference will take place at an early date and no question will be set aside for what I am coming to now. We have also the confident hope of a subsequent meeting before the end of year between the President, Marshal Stalin and myself.

(Mr. Churchill at this point canvassed the progress of the French Liberation cause and prospects of British prisoners in Italy, then turned to the situation in the Balkans where, he said, forty-seven divisions are stationed.)

Of these upwards of twenty-five are Italian divisions, who, even if unable to turn upon the common foe, will certainly be of no further danger to the patriots and indeed a valuable source of equipment.

This gap will have to be supplied from some quarter or other by the Germans at a time when they are so heavily strained upon the Russian front and other fronts . . . with control of Southern Italy, to which we are confidently looking forward in the near future, and with the building up of our air power in Italy, entry into and perhaps command of the Adriatic should become possible.

All this opens to us a far-reaching vista of action which must also be surveyed in relation to the conditions and temper of the people in the satellite States of Hungary, Rumania and Bulgaria, all of which is a study in itself, all of which will increasingly be affected by the advance of the Russian armies and by the development of Anglo-American bombing.

Would Exempt Coal Drivers

OTTAWA, Sept. 21 (CP).—The Federal Government is considering an order in council which would exempt coal truck drivers in Montreal, Toronto, Winnipeg and Vancouver from military call-ups until next Spring, it was learned here today.

It was understood an order in council may be announced within a few days after re-drafting by the Federal Cabinet.

Similar action has been taken in the past during labor shortage emergencies, such as in the coal mining industry.

THIRD PARALYSIS CASE

EDMONTON, Sept. 21 (CP).—Third poliomyelitis case of the year in Edmonton—that of a three-year-old girl—has been reported by Dr. G. M. Little, medical health officer. He said the girl is in hospital and the disease is resulting in a "slight disability" in the youngster's leg.

Sunrise and Sunset

The dim-out period will commence at 7:43 tonight and continue until 6:30 Thursday morning.

SEPTEMBER

Time of Sunrise and Sunset (Pacific Standard time), at Victoria, B.C., for the month of September, 1943.
(Add one hour for Pacific Daylight time.)

Date	Sunrise	Sunset	Date	Sunrise	Sunset
1	5:29	6:57	16	5:50	6:28
2	5:30	6:55	17	5:52	6:24
3	5:32	6:53	18	5:53	6:21
4	5:34	6:51	19	5:54	6:19
5	5:35	6:49	20	5:55	6:17
6	5:36	6:47	21	5:57	6:15
7	5:38	6:45	22	5:58	6:13
8	5:39	6:43	23	6:00	6:11
9	5:40	6:40	24	6:01	6:09
10	5:41	6:38	25	6:02	6:07
11	5:42	6:36	26	6:04	6:05
12	5:44	6:34	27	6:06	6:02
13	5:46	6:32	28	6:07	6:00
14	5:47	6:30	29	6:09	5:58
15	5:49	6:28	30	6:10	5:56

Meteorological Office, Gonzales Heights, Victoria, B.C.

Tides at Victoria

SEPTEMBER

Time of tides (Pacific Standard time) at Victoria, B.C., for the month of September, 1943:

Date	Time H.M.	Ft.	Time H.M.	Ft.	Time H.M.	Ft.	Time H.M.	Ft.
1	2:45	7.8	9:50	5.1	16:35	7.4	22:16	4.4
2	3:34	7.4	10:22	5.0	17:27	7.3	22:54	4.6
3	4:20	7.0	10:55	4.9	17:35	7.3	23:40	4.8
4	5:30	6.7	11:29	4.9	17:53	7.6		
5	0:36	4.2	6:40	6.5	12:00	5.6	18:20	7.9
6	1:21	3.7	8:40	6.3	12:26	6.2	18:39	8.0
7	2:31	3.2					19:16	8.2
8	7:35	3.8					20:04	8.3
9	8:37	2.6					21:20	8.4
10	9:36	2.1	15:16	7.5	17:55	7.7	22:48	8.4
11	0:29	1.0	15:17	7.5	18:40	8.7	23:38	8.5
12	7:16	1.0	14:22	7.5	19:25	8.1		
13	0:50	0.5	8:05	2.1	14:40	7.8	20:20	6.9
14	1:57	0.3	8:45	2.0	15:10	7.9	21:10	6.0
15	2:55	0.1	9:27	3.0	15:44	8.0	21:57	4.0
16	3:55	7.7	10:08	4.0	16:17	8.0	22:40	2.5
17	5:00	7.4	10:54	4.5	16:54	8.0	23:40	2.3
18	6:19	7.0	11:39	5.0	17:30	7.9		
19	0:35	3.1	9:15	6.9	12:35	6.4	18:00	7.8
20	1:24	3.0	10:34	7.1	13:22	6.9	18:36	7.8
21	2:05	3.0	12:24	7.4	15:05	7.3	19:13	7.4
22	3:38	3.0	13:35	7.6				
23	4:40	3.1	14:21	7.7	20:30	7.5	21:41	7.1
24	5:35	3.2	14:50	7.7	20:16	6.7	22:38	7.0
25	6:22	3.2	15:00	7.6	19:32	6.4	23:35	7.1
26	7:04	3.4	14:58	7.5	19:05	6.0		
27	0:45	7.3	7:41	3.5	14:28	7.6	20:18	5.8
28	1:30	7.4	8:15	3.7	14:39	7.8	20:45	5.0
29	2:18	7.6	8:48	4.0	14:57	7.8	21:16	4.4
30	3:01	7.6	9:20	4.3	15:30	7.8	21:50	3.9

The time used is Pacific Standard for the 120th Meridian West. It is counted from 0 to 24 hours, from midnight to midnight. The figures for height serve to distinguish high water from low water. Where blanks occur in the table, the tide rises or falls continuously during two successive tidal periods without turning.

Coupons Valid Today

Tea or Coffee—Nos. 1 to 18.
Sugar—Nos. 1 to 18.
Preserves—No. D1, D2 and D3.
Butter—Nos. 24 to 27 (expiry date, September 30), and 28 and 29 (expiry date, October 31).
Meat, Nos. 13 to 16 (expiry date, September 30), and 17 (expiry date, October 31).

TWENTY-FIVE YEARS AGO

(From The Daily Colonist of September 22, 1918)

Soldiers From Philippines Here—Thirty-three American soldiers from the Philippines were in the city yesterday en route to a Georgia training camp. They reached Victoria on the steamship Niagara Wednesday evening and made their stay here at the St. James Hotel. A few weeks ago 100 native Filipinos passed through here on their way to the United States, where they have since joined the naval forces. It was announced on the arrival of the Niagara here that the artillery who formerly manned the raider guns on board the vessel have been replaced by men from the naval reserve.

FIFTY YEARS AGO

(From The Daily Colonist of September 23, 1893)

Strike Threatened—The union bricklayers and masons employed on the Spring Bridge surface drain and in the construction of the new ward schools have their orders to "strike" tomorrow—neither the City Council nor the School Board having complied with the demand of the union and dismissed the clerks of works. It is not thought by the general body of workingmen that the strike will be either long or bitter.

SEVENTY-FIVE YEARS AGO

(From The Daily British Colonist of September 22, 1868)

The Yale Convention—The convention sat for three days, and on Sunday evening last the down country members reached New Westminster, experiencing a good deal of danger and difficulty in the navigation of the Fraser, on account of fog and smoke. Our further reports of the Yale proceedings were not ready when the Leviathan left, but a short time intervened between the arrival from Yale and the departure for Victoria.

According to Culbertson

The defence of certain contracts may consist of nothing more than giving declarer the opportunity to make a mistake. I grant that under many circumstances it appears that he cannot go astray, no matter how badly he plays, but surprising things happen, even where experienced players are concerned, and in any case this policy is better than abject surrender. East, in the following hand, saved his side a tremendous number of points by refusing to "give up."

North, dealer.
Both sides vulnerable.

NORTH
♠ A 9 6 5
♥ A 9 3 2
♦ 4
♣ A K 8 6

WEST
♠ 4 3
♥ 10 8 4
♦ J 9 8 3
♣ 10 7 5 3

EAST
♠ Q J 8 2
♥ 7
♦ A 7 2
♣ Q J 9 4 2

SOUTH
♠ K 10 7
♥ K Q J 6 5
♦ K Q 10 6 5
♣ —

The bidding:

North	East	South	West
1 ♠	Pass	1 ♥	Pass
4 ♥	Pass	4 NT*	Pass
5 ♠	Pass	6 ♥	Pass
Pass	Pass		

*Blackwood convention.

West could scarcely select a constructive opening lead from his holding; hence, with an eye to the greatest possible safety, led a low club through the suit bid on his left. The king was played, declarer discarding a spade, and now, possibly with the cursory thought that nothing could defeat the contract except an adverse ruff, declarer rushed to draw trumps, leading low to the king, cashing the queen, then leading to the trump ace. Since the club situation had been revealed, East could safely let go two clubs on the trumps he was unable to follow. Now, when the singleton diamond was led from dummy, East, who had, of course, long expected that play, put in the deuce without the slightest hesitation. He realized that this ducking play might cost him his ace, but, with only one trump left in dummy, this was extremely unlikely. East knew that South, to justify his bidding, must have a strong diamond suit, and it was fairly obvious that if the ace was put up on the first lead, declarer [illegible] established by that play or near to establishment by means of a subsequent ruff.

It will be observed that if East had played the diamond ace it would have been impossible for declarer to lose the contract. On East's actual ducking play declarer's diamond queen held but he was now in some difficulty. He could have recovered by ruffing a diamond, returning to his hand and then conceding the diamond ace through the lead of a low card, but he elected to play for an original 3-3 break of the spade suit, i.e., he cashed the king, led the ten to the ace, and ruffed a third round. When this hoped-for break failed to materialize the slam was "out the window."

WHEN JOHNNY COMES MARCHING HOME AGAIN

Beach Ranges, Heaters, Furnaces and Refrigerators will be available in full quantity, after the war, when the boys come home again . . . but just now their manufacture has been restricted by Government order to very limited quantities — because metal and skilled foundry workers are needed to manufacture war supplies. Take care of the home equipment you already have. Use it gently. Keep it in repair; and make it last for the duration, if possible.

BEACH

RANGES, REFRIGERATORS & FURNACES

Beach Foundry Limited, Ottawa, Ont.

Canada's Honor Roll

R.C.A.F.

OTTAWA, Sept. 21 (CP). — The R.C.A.F., in its 686th list of the war, containing twenty-seven names, reported tonight the following casualties:

OVERSEAS

Previously missing on active service, now reported killed — Sgt. Thomas Henry Lazenby, Tenby, Man.

Previously reported missing on active service, now reported killed—Sgt. Robert Henry Halliday, Hamilton.

Missing on active service after air operations—Flt. Sgt. Harry Leo Bradden, Belleville, Ont.; Sgt. Harry Clement, Armstrong, B.C.; Sgt. Michael Costello, Toronto; P.O. Louis Durbin, Toronto; W.O. Edward Alexander McDougall Grange, Ottawa; P.O. Charles Albert Phelis, New Toronto, Ont.; Sgt. Joseph David Pigeau, North Bay, Ont.; Sgt. Robert Alexander Leslie Scott, Montreal; P.O. Robert Philpot Swallow, Ingersoll, Ont.; P.O. Robert Alfred Wilson, Vancouver; Sgt. Clarence Howard Wilberdge, Bowmansville, Ont.

Previously missing on active service, now reported prisoner of war in Germany—Sgt. Noel Franklin Oliver, Ottawa.

Previously reported missing on active service, now reported prisoner of war in Germany—P.O. John Edward Bemister, Winnipeg; F.O. Jack Sibalis, Montreal.

Seriously ill—Sqdn. Ldr. Archibald Lloyd Robertson, Powell River, B.C.

Previously reported missing on active service, now for official purposes presumed dead — Sgt. Harry Gordon Black, Arvida, Que.; Flt. Sgt. John Edward Bradley, Constance, Sask.; P.O. Kenneth Maldane Dalton, Toronto; Sgt. James Maguire, Winnipeg; Sgt. Lloyd Watson Phillips, Vancouver; Sgt. William Wilson Scrimgeour, Toronto; Sgt. Howard William Traver, Inwood, L.I.; P.O. Albert Mercier Wark, Seattle, Wash.

CANADA

Killed on active service—L.A.C. Vernon Russell Miller, Smeaton, Sask.

Drowned accidentally—A.C. Joseph Georges Jean Legeault, Les Cedres, Que.

Tablets Aspirin Genuine

HEADACHE SUFFERERS

for safe, quick relief, use ASPIRIN in handy tins of 12 tablets

Full directions in each package

ASPIRIN is the trademark of The Bayer Co. Limited

Look for the BAYER CROSS

DIGGON-HIBBEN LTD

"HOW TO EAT WELL THOUGH RATIONED"

A Wartime Canning and Cook Book edited by Josephine Gibson 25c

Send a '44 Calendar Overseas

A colorful Calendar of colorful Canada. Ready to mail $1.75

DIGGONISM—A boy is one who tells you how he is when you ask him.

DIGGON'S 1200 BLOCK - GOVT. ST.

For Appointment Phone E 6816

Joseph Rose

OPTOMETRIST

At Rose's, Ltd. 1537 Douglas St.

MILL BAY FERRY DAILY

Lv. BRENTWOOD	Lv. MILL BAY
9:00 a.m.	9:30 a.m.
10:00 a.m.	10:30 a.m.
11:00 a.m.	11:30 a.m.
2:00 p.m.	2:30 p.m.
3:00 p.m.	3:30 p.m.
4:00 p.m.	4:30 p.m.
5:00 p.m.	5:30 p.m.

Salt Spring Island Ferry

SAILINGS

EFFECTIVE SEPTEMBER 21

DAILY EXCEPT WEDNESDAY

Lv. Fulford Harbor	Lv. Swartz Bay
8:15 A.M.	9:30 A.M.
4:00 P.M.	5:00 P.M.

For Information - Phone E 1177

Paralysis Outbreak At R.C.A.F. Station

TORONTO, Sept. 21 (CP).—Ontario health officials said today that a state of quarantine has been made effective at the R.C.A.F. station in Trenton, Ont., and all postings to the station have been discontinued as a result of an outbreak of poliomyelitis.

The announcement followed disclosure last night that three airmen, two from Trenton and another who was admitted to hospital from No. 1 Manning Depot in Toronto, but had previously been stationed at Trenton, have died within the last week at Toronto Isolation Hospital of the disease.

Get Sixty Days

FARGO, N.D., Sept. 21 (AP).—A sentence of sixty days was imposed today on each of twenty-four members of a religious sect who pleaded guilty to a charge of illegal entry into the United States in Federal court before Judge C. J. Vogel here.

The sect members stated in court that they entered the country to attend a convention.

STOCKHOLM, Sept. 21 (AP).—Two regiments of Poles conscripted for Nazi military service have fled into the extensive forests near Augustow, 135 miles northeast of Warsaw, with artillery, mortars and other equipment and begun to harass the Germans, the secret Polish radio station "SWIT" said Monday. Young Poles were reported streaming into the forests to join them.

Is Appointed

NORMAN WILKS

Of Victoria, B.C., who has been appointed a special assistant to the financial adviser, Munitions and Supply Department.

KELLOGG'S ASTHMA RELIEF FOR ASTHMA & HAYFEVER

MARINE and TRANSPORTATION

Cleared Halifax Harbor Of Mines After Germans Try to Tie Up Shipping

"Sweepers" of R.C.N. and R.N. Carried Out Dangerous Task in June, Minister Announces

OTTAWA, Sept. 21.—Enemy submarines mined the approaches to Halifax Harbor in early June in an arc intended to close the port to all shipping, Hon. Angus L. Macdonald, Minister of National Defence for Naval Services, announced today.

Mine sweepers of the Royal Canadian Navy and the Royal Navy cleared a six-cable channel (1,200 yards wide) within one day to permit a convoy to sail, a feat which drew the congratulations of the Admiralty, he said. Mr. Macdonald paid a tribute to the units of the Royal Navy which were in Canadian waters and participated in the sweep.

Mr. Macdonald said the information that mines had been laid was kept secret for security reasons.

No lives were lost as a result of the enemy action, although a small freighter—2,000 tons—which was sunk in June, is believed to have been mined. She was, however, a convoy straggler and was four miles inside an area which the navy had declared dangerous.

DOUBTLESS LAID BY SUBMARINE

The mines, he said, were doubtless laid by an ocean-going type of submarine fitted for mine laying.

Mines were first discovered and reported by ships of a convoy escort force. Plans which had been made long in advance were immediately translated into action.

The first task of the mine sweeping fleet was to clear a channel for incoming and outgoing ships, and to maintain this swept route so that convoys might continue to move safely. The second was to make exploratory sweeps to determine the extent of the minefield and the third was to clear the whole mine-infested area in "mopping-up" operations.

All of these duties, which were not only extremely dangerous but most laborious and exacting, were performed "like clockwork," the minister said.

Mr. Macdonald had high praise for the officers and men of the mine sweeping fleet, who since the beginning of war had not relaxed their vigilance in a tedious and monotonous job. They discharged their duty when faced by enemy action, he said, with a thoroughness and efficiency which could not have been excelled—without a single casualty, a greater degree of success than the most hopeful, knowing the hazards, could have expected.

Airman Is Killed

VANCOUVER, Sept. 21 (CP). — W.O.2 John Daryl McIntosh, Vancouver, was killed Monday when an R.C.A.F. airplane in which he was on a routine flight crashed between Crescent Beach and nearby Cloverdale. A companion was also instantly killed. His next of kin has been notified and his name will be issued shortly.

Fishermen From Denmark Taken

LONDON, Sept. 21 (CP). — An incongruous mixture of unshaven manhood clambered from a train and, under military escort, traveled by bus to Danish headquarters for questioning, sleep and freedom.

A few hours earlier this ragged band of twenty-three Danish fishermen arrived at a British port in six fishing smacks escorted by units of the Royal Navy which guided them through minefields. The Danes were intercepted while fishing in a prohibited area of the North Sea—and they didn't mind a bit. Without exception, they expressed a sincere desire to serve the Allied cause.

All from Esbjerg, biggest fishing port in Denmark, the men had many stories to tell of life under the Nazi boot. All agreed the average Nazi soldier had lost faith in victory.

OPENLY BELIEVE WAR IS LOST

One Dane said some of the older Nazi soldiers made no effort to conceal their belief the war was lost.

Another said the Nazis are "extremely nervous."

"Every time we returned to port we were interrogated as to whether we saw any British vessels," he added. "The Germans seem to realize that as soon as there is an invasion they will have the Danish population on their necks."

Most of the men, who remain unidentified for fear of reprisals against their wives and families, will fish again in the North Sea—but this time their trawlers will return to British ports with their catches. The rest, including the youngest of sixteen, want to bear arms for the Allies.

SHOOT DOWN 739 PLANES

LONDON, Sept. 21 (CP) — Sir James Grigg, Secretary of State for War, disclosed in Commons today that a total of 739 enemy planes were shot down over Britain by anti-aircraft batteries between September 3, 1939, and July 31, 1943.

PROVIDENCE, R.I., Sept. 21 (CP). — Dr. Ivon R. Taylor, associate professor of biology at Brown University and a faculty member since 1927, died Monday. He was forty-five.

C.P.R. Men Are Promoted

WINNIPEG, Sept. 21.—With the promotion of George W. Cleland, former special passenger representative, Canadian Pacific Railway, Vancouver, to the position of general agent, passenger department, Winnipeg, announced here by William Horder, general passenger agent, several promotions among the younger men of the department become effective from September 16. These affect Regina, Moose Jaw, Vancouver and Winnipeg offices of the department.

Walker W. Gosnel, since 1933 chief clerk in the department at Regina, succeeds Mr. Cleland as special passenger representative, Vancouver, who comes to Winnipeg as successor to the late E. A. McGuiness, who died August 30.

A. B. B. Campbell, district passenger agent, Vancouver, is moved up to the post of chief clerk, Regina; James M. Bartlett, traveling passenger agent, Regina, to the same position at Vancouver; W. R. Jaffray, rate clerk, Regina, becomes traveling passenger agent there and is succeeded by G. S. Harrup, until now ticket clerk, Moose Jaw.

MAIL AND SHIPS

COASTING CRAFT

VICTORIA-VANCOUVER — Ss. Princess Charlotte or Ss. Princess Alice will leave Victoria daily at 1:30 p.m. for Vancouver; Ss. Princess Charlotte or Ss. Princess Alice will arrive at Victoria daily at 3:45 p.m. from Vancouver; Ss. Princess Elizabeth or Ss. Princess Joan will leave Victoria daily at midnight for Vancouver; Ss. Princess Elizabeth or Ss. Princess Joan will arrive Victoria daily at 7 a.m. from Vancouver. Sundays only a special sailing will arrive at Victoria from Vancouver at 9:45 p.m.

VICTORIA-SEATTLE—Ss. Princess Charlotte or Ss. Princess Alice will leave Victoria daily for Seattle at 4:30 p.m.; Ss. Princess Charlotte or Ss. Princess Alice will arrive at Victoria daily from Seattle at 12:35 p.m.; Ss. Iroquois will leave Victoria daily for Seattle at 8:45 a.m.; Ss. Iroquois will arrive at Victoria daily from Seattle at 8:45 a.m.

VICTORIA-PORT ANGELES—Ss. Iroquois will leave Victoria for Port Angeles daily at 9:45 a.m.; Ss. Iroquois will arrive at Victoria daily from Port Angeles at 8:45 a.m.

SWARTZ BAY-SALT SPRING ISLAND—Fulford Harbor daily except Wednesday at 9:30 a.m. and 5 p.m., Mx. Cy Peck will leave Fulford Harbor for Swartz Bay daily except Wednesday at 8:15 a.m. and 4 p.m.

BRENTWOOD-MILL BAY—Ms. Cascade will leave Brentwood or Mill Bay at 9 a.m., 10 a.m., 11 a.m., 2 p.m., 3 p.m., 4 p.m., 5 p.m.; Ms. Cascade will leave Mill Bay for Brentwood at 9:30 a.m., 10:30 a.m., 11:30 a.m., 2:30 p.m., 3:30 p.m., 4:30 p.m., 5:30 p.m.

NANAIMO-VANCOUVER — Ss. Princess Elaine or Ss. Princess Victoria will leave Nanaimo daily except Sundays at 7:30 a.m., 3:45 p.m., and 8:30 p.m.; Sundays only, leave Nanaimo at 9 a.m., 6:30 p.m. and 8:30 p.m.

VICTORIA-GULF ISLANDS-VANCOUVER—Ss. Princess Mary will leave Victoria at 10:30 a.m. Tuesdays for Vancouver via Gulf Islands; Ss. Princess Mary will arrive at Victoria via Gulf Islands at 6:30 p.m. Mondays.

NANAIMO - GABRIOLA — Ms. Atrevida will leave Canadian Pacific Wharf, Nanaimo, daily (except Wednesday), at 3:30 p.m. for Gabriola.

Naples City Of Horrors

Nazis Kill, Burn Loot and Destroy

WITH THE FIFTH ARMY IN ITALY, Sept. 21 (AP).—The Germans have turned Naples into a city of horror, killing thousands of Italian civilians and looting, burning and destroying, it was reported today by persons who filtered through the battle lines into Allied-held territory.

Civilians said the town already was without water or any means of lighting the houses. A little food was brought down from orchards and farms in the mountains, but the organization for distributing it has broken down completely under the harsh German restrictions regarding curfew.

It means death to go out of houses at night looking for food and water, the Italians said. German soldiers patrolling the streets don't challenge or ask for identification. They shoot first.

Asked an estimate of how many Italians had been killed that way in the last two weeks, the people who arrived in this area said "thousands." They added that there are no medical supplies and epidemics of both typhoid and typhus are raging.

We've Gone to War Too!

Doing War Workers Laundry!

NEW METHOD

G 8166

Since the armistice the Germans have turned on them like enemies, they said, and are beating them and treating them worse than in any occupied country in Europe.

Commissioned

CALGARY, Sept. 21 (CP).—Names of pilots who graduated recently at No. 3 Service Flying Training School, R.C.A.F., Calgary, and have been commissioned were released today by No. 4 Air Training Command. They included Alexander L. Pearson, Victoria.

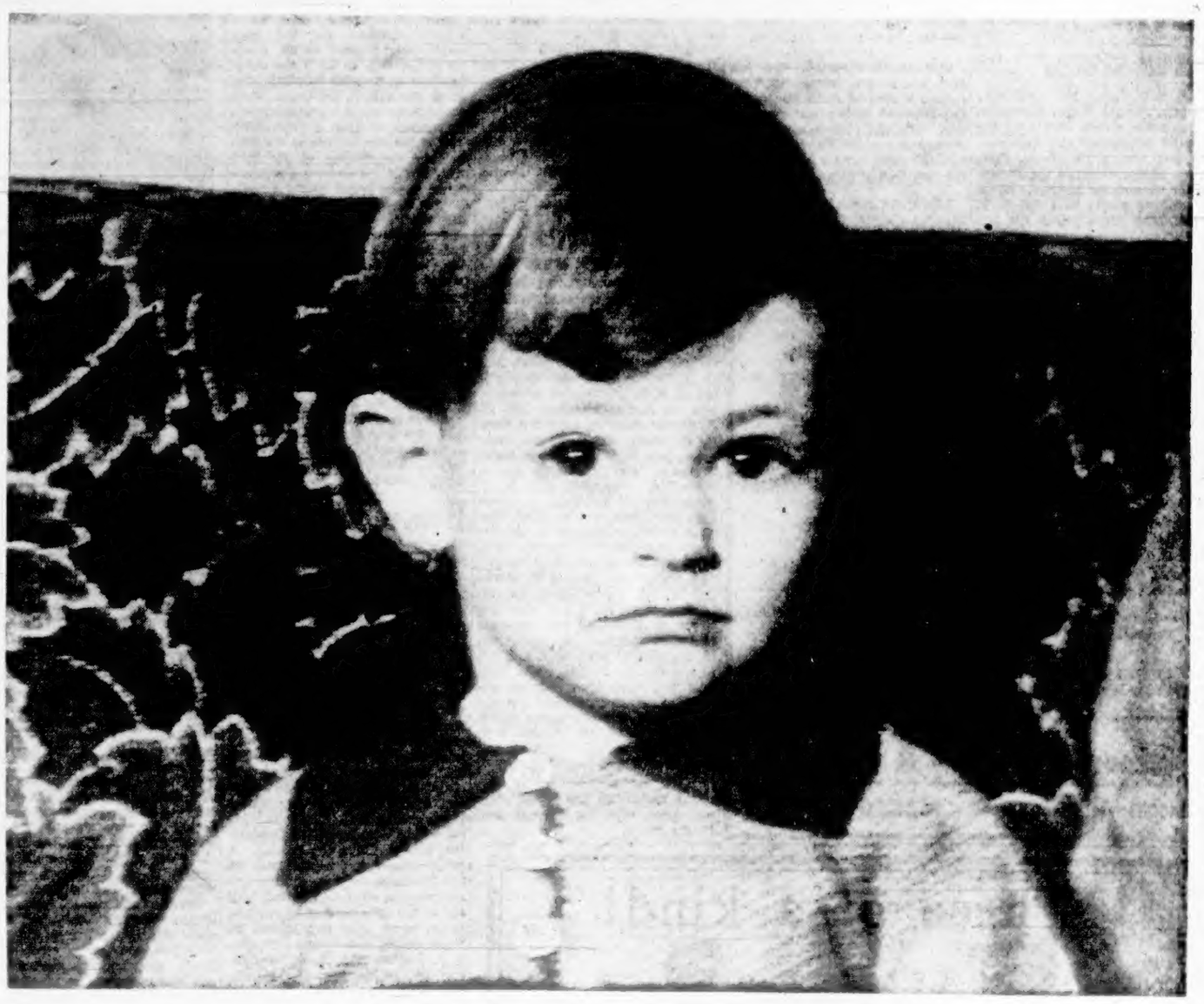

This is John

John's Dad is a Consolidated employee . . . he had ten years' service when he joined the Air Force in 1940. Like all Dads he was anxious to give John a good education. John was born in 1939—his Dad had a little money in the bank so he bought Consolidated shares for John's education. You see, he wasn't just sure how things would be by the time his son was ready for college so he thought he'd put the money "by" when he had it.

Thus John became a Consolidated shareholder. That put the obligation on us. We're proud of John's Dad. He's a grand fellow and doing the best for his boy. He's got faith in us—faith enough to trust us with his son's education. We can't fail him—we've just got to keep John's money safe and pay him something every year for letting us use it.

Apart from our obligation to John, his education is important to all of us. He represents Canada's future and on Canada's future depends Consolidated's future and on Consolidated's future depends the future of its employees.

One of Canada's Great Institutions

THE CONSOLIDATED MINING & SMELTING COMPANY OF CANADA LIMITED, TRAIL, B.C.

Social and Personal

The Social Department
Telephone Is E 3311

Mr. and Mrs. Howard McQuinn, of Victoria, were recent visitors to Comox, V.I.

* * *

Mr. and Mrs. J. Fenwick recently were the guests of Mr. and Mrs. N. Dawson, Comox, V.I.

* * *

Miss Frances Borde has received the appointment of part-time physical-training instructress for Oak Bay Schools.

* * *

Miss Marion Miller, of Victoria, spent a holiday with her parents, Mr. and Mrs. W. Miller, Cumberland, V.I.

* * *

Mrs. W. Morton Paterson, the Uplands, and Mrs. J. Sutherland Brown, Bowker Place, are spending a two weeks' holiday at Campbell River.

* * *

Mr. and Mrs. A. H. Newcombe spent the week-end with relatives in Victoria and returned to their home in Vancouver on Tuesday morning via the Gulf Islands.

* * *

Miss M. R. Lawson, M.B.E., has returned to October Mansions after visiting for a fortnight with Mr. and Mrs. L. P. Solly, Lakeview Farm, Westholme.

* * *

Mrs. A. B. Dundas and Miss Peggy Forrest recently spent a week's holiday in Victoria and have now returned to their home at Courtenay, V.I. Miss Bern Ash and Miss Betty Trevett, of Courtenay, were also recent visitors to the city.

* * *

Mrs. A. C. Taylor and her daughter, Mrs. Ronald White, Kamloops, are spending a few days with the former's son-in-law and daughter, Mr. and Mrs. J. McKenzie, Cook Street, having attended the Moore-Taylor wedding on Monday. Other out-of-town guests were Mr. C. T. Moore, Miss Grace Taylor and Mr. Russell Copeland, Vancouver; Mr. and Mrs. M. T. Royds, Kamloops.

* * *

Miss Emily Elworthy, who has been spending a holiday in Vancouver, staying at Hotel Vancouver, has returned to her home in this city. She was accompanied by her niece, Miss Patricia Nancy Elworthy, who has since left for her home on the Mainland by plane.

* * *

Mrs. H. W. Stavert was hostess on Monday afternoon to the members of St. John's Ladies' Guild at her home on Central Avenue, Oak Bay. The rooms were artistically arranged with beautiful Fall flowers and the prettily appointed tea table was presided over by Mrs. George Biddle and Miss E. Denny. During the afternoon a number of new guild members were welcomed.

* * *

A wedding of interest to friends at the Coast was celebrated in Montreal on September 18, when Miss Ruby D. McGilton, of Montreal, became the bride of T. Roderick Wingate, son of Capt. and Mrs. Wingate, of Victoria. The young couple flew to the Coast where the honeymoon will be spent. They will arrive in Victoria on Thursday and will spend some time here and Up-Island. Mr. Wingate is a graduate of Heriot-Watt College, Edinburgh, and is engaged in intensive war production, being general manager, and vice-president of the Canadian Branch of the Dowty Aircraft Components, Ltd.

* * *

Mrs. J. W. P. Marsh, who has been spending the past three years in Victoria, is leaving at noon on Wednesday for Montreal. She will be accompanied by her daughter, Miss Mary Marsh, who has been attending Norfolk House, and will now continue her studies at Trafalgar Girls' School, Montreal. Mrs. Marsh's husband and oldest son are prisoners of war, being taken at the fall of Singapore. Mrs. Marsh recently received a post card from her husband, which contained no address, and was thirteen months en route. Three other sons of Mr. and Mrs. Marsh are on active service, one is a paratrooper, probably now in Italy, another is with the Royal Navy, and another with the R.A.F. Mrs. Marsh expects to take a post-graduate course at McGill Dental College.

From Newfoundland

L.A.W. DESIREE DAVIS

Who, after an absence of nearly seventeen months, has returned home on furlough, to be spent with her parents, Mr. and Mrs. Harry J. Davis, 621 Newport Avenue. Miss Davis is a hospital assistant with the R.C.A.F. (W.D.) and was one of the first airwomen to be sent to Newfoundland over a year ago. She speaks in glowing terms of this overseas station, and the high morale of the airwomen serving there.

P.T.A. Activities

TILLICUM-CRAIGFLOWER

The Tillicum-Craigflower P.-T.A. met on Monday night in Tillicum School and elected officers as follows: President, Mrs. A. B. Thompson; first vice-president, Mrs. G. H. O'Neill; second vice-president, Mr. G. S. Taylor; third vice-president, Mr. J. E. S. Macdonald; secretary, Mrs. W. Smith; treasurer, Mrs. C. E. Harris; publicity secretary, Miss R. G. Peat; entertainment convener, Rev. T. H. McAllister; social convener, Mrs. M. Corkle, and a committee comprising Mrs. E. H. Nash, Mrs. O. Sandford; membership committee, Mrs. R. Hunt, Mrs. A. J. Stevenson, Mrs. K. L. Sandercock; Local Council delegates, Mrs. A. B. Thompson, Mrs. F. E. Buhlin, Mrs. E. H. Nash. During the meeting the retiring president, Rev. K. L. Sandercock, made a presentation to Mr. C. A. Michell, past principal of Tillicum School, in recognition of his faithful work at the school and with the P.-T.A. The Tillicum and Craigflower Schools decided to remain amalgamated under one P.-T.A. The attendance shields were presented to Division 8 at Tillicum School and Division 2 and 4 at Craigflower.

The Hungarian flag is red, white and green with the national arms in the centre.

Firemen's Ladies Entertained At Tea Hour

Visiting ladies, who accompanied members of the British Columbia Fire Chiefs' Association, are enjoying a busy schedule during the four-day visit to Victoria. Tuesday afternoon thirty guests were present at a delightful tea arranged for the visitors' pleasure at the Empress Hotel, under convenership of Mrs. S. W. Brock, sister of Fire Chief E. G. Clayards, Oak Bay. Beautiful chrysanthemums decorated the tea table, presided over by Mrs. W. Woodhouse and Mrs. Walter Walker.

Tuesday evening the visiting ladies were guests at the Dominion Astrophysical Observatory, Saanich.

Wednesday's programme will include an invitation to the visitors to be guests of the Racing Association at the Willows Park, and in the evening various theatre parties have been arranged.

Mrs. Walter Walker will be hostess at the tea hour on Thursday afternoon at her home, 3375 Weald Road, The Uplands, and the following evening visitors will be entertained at a banquet.

More Than 10,000 Meals Served Last Month at Canteen

Attendance figures at the Three Services Canteen for the past month were released at the meeting of the W.A. to the Three Services held on Tuesday morning, Mrs. W. N. Sheffield in the chair. Meals served at the canteen reached 10,562, an average of 2,549 a week. More than 12,000 men patronized the milk bar and an average of 966 men made use of the sleeping accommodation at the hostel during a week. It was reported that community sing-songs and movies were offered as entertainment during the month and were well-attended. On Tuesday evening a U.S.O. concert party gave a programme at the canteen which was fully appreciated.

Major Milley spoke to the members of the auxiliary on future plans, and Miss Ruth Jones was appointed publicity convener owing to the retirement of Mrs. J. W. Ruggles from that position.

The need for helpers at the canteen was mentioned by Mrs. Sheffield who said that girls, to serve as waitresses in the afternoon hours between 3 and 7 o'clock, were urgently needed.

Honors for Brides-Elect

Miss Evelyn Ledson, an October bride-elect, was the guest of honor recently at a kitchen shower given by Miss Eileen Scholes and Miss Hazel Ledson at the latter's home, 1802 Hollywood Crescent. Dahlias and sweet peas in pastel shades looked attractive in the rooms and when the friends had gathered little Hazel Sweeting, niece of the honoree, presented her with a corsage bouquet of Talisman roses and violas. The practical gifts were concealed in a box designed to represent a model radio in compliment to the groom-elect. Miss Vera Waller was the winner of the competition played during the evening. A buffet supper was served later by the hostesses from a prettily arranged table which was centred with the bride's cake flanked by vases of pastel sweet peas and lighted by white tapers. The guests were Mrs. J. A. Ledson, Mrs. D. R. Banfield, Mrs. W. Smith, Mrs. G. Maguire, Mrs. V. Atchison, Mrs. N. Duckworth, Mrs. P. Bennett, Mrs. L. Ledson, Mrs. A. Morson, Mrs. W. Sweeting, Mrs. A. Banfield, Mrs. B. Steele, Mrs. N. Banfield, and Misses Marion Stevenson, Edna Middleton, Doreen and Vera Waller, Mary Steele, Florence Phillimore, Winnie Payne, Stella and Isabel Atchison, Ella Mitchell and Hazel Sweeting.

An enjoyable surprise shower was held recently at the Wartime Housing Commissary, Admirals Road, by the girls of No. 2 Yard, Yarrows Limited. The guest of honor was Miss Joan Dauphin, who is to be married shortly. On her arrival she was presented with a corsage bouquet of rosebuds, her mother receiving one of lilies. Miss Elsie Scott played the wedding march on her piano accordion and rendered several delightful solos during the evening. After the bride-elect had opened her many useful gifts, supper was served. Those attending were Mrs. Barnes and May Dauphin (sisters of the bride-elect), Misses Joan Gibbons, L. Bewick, A. Hocevar, D. Ash, D. Hobbis, M. McEvoy, V. Akerley, E. Anderson, B. Reid, H. Ignash, P. Miguez, M. Brotherston, P. Smith, H. Kemshaw, C. Fuoco and P. Keating.

Miss Bernadette Colbert, bride-elect of this month, was honored at a miscellaneous shower held in the dining-room of David Spencer Ltd. Monday evening. Upon her arrival the guest of honor was presented with a corsage bouquet of pink rosebuds and violas. The table was covered by a lace cloth and centred with a bowl of pink asters. After tea was served the many gifts were opened. Guests were Mrs. H. Portingale, Mrs. J. Forbes, Mrs. R. Rickinson, Mrs. K. Kerr, Mrs. G. Gunnlis, Mrs. E. Bowen and Misses M. Fairful, C. Graham, E. Olive, I. Deakin, A. Ray, D. Hearn, S. Underwood, E. Amyes, N. Martin, R. Pearce, A. Marshall, M. Gill, O. Jordan, J. Brydges, B. Johns, J. Robertson, J. Luke, G. Day, B. Carlos, W. Whitehead, P. Elliott and F. Bateman.

Men working sixty hours a week or more in factories engaged on vital work will not be directed into the Home Guard unless local circumstances make it imperative, the Labor Ministry and the Trade Union Congress agreed.

Princess Royal Inspects C.W.A.C. Overseas

—(Canadian Army Overseas Photo.)

PARADED for inspection by H.R.H. Princess Royal, members of the Canadian Women's Army Corps recently observed the second anniversary of formation of the corps. At top here the smartly turned out ranks are inspected by Maj.-Gen. the Hon. P. J. Montague, senior officer at Canadian Military Headquarters, London, and Maj.-Gen. Jean Knox, head of the Auxiliary Territorial Service. H.R.H. the Princess Royal is shown below reviewing members of the corps as they stand stiffly at attention for the inspection. The C.W.A.C. now has more than 12,000 members serving in Canada and overseas.

Convention Highlights Work of Stagette Club

THE Stagette Club convention held recently in Saskatoon was attended by representatives from many of the clubs across Canada, and revealed the numerous activities in which the members are engaged, in addition to supporting the Maidstone Street School, London, for children who have lost their parents in bombing raids. Sending gifts of clothing and treats overseas to these children is one of the main projects of this girls' club. Reports also showed members have contributed generously during the past year to the national relief funds, Chinese, Russian and Greek.

Besides assisting in many war efforts, such as the War Savings Stamps campaign, acting as hostesses at Y.W.C.A. hostess houses and helping at various recreation centres operated by the Auxiliary War Services, the members also prepared hampers for needy families, donated to hospitals, and volunteered as blood donors. The Saskatoon club maintained a fifty dollar comfort fund at the sanatorium, and aided in the T.-B. clinic campaign. In all districts, the girls helped collect fats and salvage.

British Columbia as represented by two delegates from the Vernon club, Miss Nancy Bowen and Miss Beth Ferguson. In her report, Miss Bowen said the girls worked with the Kinsmen Club in all projects, helped at the recreation centre and at the Y.W.C.A. hostess house.

The Stagette Club started as a small group of business girls about ten years ago in Saskatoon and has now grown to be a national organization with seventeen clubs from all parts of the Dominion affiliated. Their main object is to raise funds for charitable purposes. Six new clubs were organized during the past year, it was reported, at Victoria, Vancouver, Vernon, Winnipeg, Toronto and Montreal. Miss Marjorie Pickering, of Prince Albert, is now the national governor.

LOCAL STAGETTE CLUB MEETS

Plans for a bridge evening, to which the public will be invited, were made on Monday evening at the meeting of the Stagette Club, held at the home of Miss Maisie Pirie, Rockland Avenue. The proceeds will be in support of the British Columbia Protestant Orphanage and it was announced that the party will be held in the near future, and Miss Betty McCracken was elected convener.

Miss Beth Walker, president, was in the chair and the guest speaker was Mrs. R. Hughes, president of the L.A. to the orphanage. The life of the children at the home was described by the speaker and the work of the auxiliary in caring for them mentioned. No child is refused admittance, Mrs. Hughes said, and those in charge try to make it a "real home," adding that one child remained there for eighteen years. At present one of the boys is attending Victoria College, and another is planning to join the R.C.A.F.

The members of the club decided to hold a business meeting at the orphanage next Monday evening at 7:30 o'clock in order to meet some of the children and gain first-hand knowledge of the institution.

The girls also plan to assist in collecting for the Community Chest.

At the close of the meeting refreshments were served.

Engagements

Announcements to appear under this heading will be accepted at The Colonist Advertising Department. Minimum charge $1.50 for 10 lines, and 15c for each additional line.

The engagement is announced of Mary Frances, only daughter of Mrs. Stella Hynes, 1138 Burdett Avenue, Victoria, B.C., and the late Mr. Frank Hynes, to Leading Writer Edwin Charles MacKay, R.C.N.V.R., youngest son of Mr. and Mrs. Edward John MacKay, of Calgary, Alta. The wedding will take place quietly in St. Andrew's Cathedral early in October.

Mr. and Mrs. O. Gudmundson, of Plamondon, Alta., announce the engagement of their youngest daughter, Clarita, to Leslie, youngest son of Mr. and Mrs. F. W. Curtis, of this city. The wedding is to take place early in October. Miss Gudmundson arrived in Victoria Saturday.

I.O.D.E. Chapters

ESQUIMALT CHAPTER

The regular meeting of Mary Croft Esquimalt Chapter, I.O.D.E., will be held on Thursday at 2:30 p.m. at headquarters, View Street.

BISHOP CRIDGE CHAPTER

Members of the Bishop Cridge (Ministering) Chapter, I.O.D.E., met on Tuesday afternoon at the home of Mrs. J. C. MacDonald, Island Road, the regent, Mrs. T. H. Laundy, in the chair. Mrs. H. S. Beckton, convener of the baby stall at the recent I.O.D.E. Victory Fair, reported on its great success and paid warm tribute to the members of the chapter for their devoted work and skill in its preparation. Mrs. A. H. C. Phippe, municipal regent, will represent the chapter at the semi-annual Provincial Chapter meeting being held in Nanaimo next month. Mrs. J. O. Wilson turned in her monthly donation of five pairs of socks knitted by herself. A silver tea in aid of the funds concluded the meeting and was served by the hostess.

ROYAL BRIDE CHAPTER

Royal Bride Chapter, I.O.D.E., met at headquarters on Monday evening with the regent Mrs. G. Frederic Green in the chair. Mrs. P. E. Corby, honorary regent was guest of the evening and congratulated the members on the success of their recent dance at the Victory Fair, when the gate receipts were $212.86 and the net profit $155.37. $35 was voted to Prisoners of War Fund, and also another $35 to the educational fund. The hospitality convener reported that 255 servicemen have been entertained by the members since the last meeting. Plans were formulated for a book and magazine drive, each member being asked to contribute at least five magazines and one book. Tentative plans were made for another dance to be held in December. The next knitting meeting will be held at the home of Miss Margaret Brace, 2518 Cavendish Avenue.

The proverbial speed of the tortoise has been measured at twenty feet a minute, or four miles a day.

Wrens Excited On Arrival In Britain

By DENISE DALTROFF
Canadian Press Staff Writer

LONDON, Sept. 21 (CP).—The first group of Canadian Wrens to come to Britain are finding everything new and exciting. They represent British Columbia, Saskatchewan, Manitoba, Ontario, Quebec and Nova Scotia, and for all but two it is their first visit to England.

The hostel they share with the English Wrens, who call it the Wrenery, they find "marvelously comfortable."

"We are only two to a cabin and the food is so plentiful we cannot always eat it all," said Wren Doreen Davie, Vancouver. "The amount of butter we get, too, seems to be more than at home."

"We wondered," Joan Grimsdick, Winnipeg, said, "whether the British Wrens would resent our coming over here, but they don't at all and we get on fine together at the hostel."

"Everybody everywhere is so friendly and helpful, we really had a grand reception," was Margaret Robertson's comment. "And I'm glad to be here and hope to meet all my friends in the Canadian forces over here very soon."

Joan Grimsdick found England itself rather a surprise. "Reading Dickens and Thackery," she said, "one imagined England to be crammed together, but I was surprised to see the amount of open country I have since I arrived."

Here in England they will be taking over the jobs in the Canadian Navy office that up to now have been done by English Wrens. All the girls are stenographers, or, in naval terms, "writers."

Of the two girls who have been to England before, one is Sub-Lieut. Margaret Mackie, Victoria, B.C. She was in England over the first year of the war working in British Columbia House; later she went back to Canada and ten months ago joined the W.R.C.N.S. She said they were all thrilled at being in England "and working with the British Wrens and we hope we will be able to maintain the high standard they have set."

Doreen Davie taught physical aid and English at a school in Surrey, B.C., and has a brother in the R.C.N.

Junior League Presents Gift to Mrs. P. H. Brown

Mrs. A. W. E. Pitkethley, the new president, was in the chair at a meeting of the Solarium Junior League held Monday evening, and introduced the new executive to the members. Before the business of the meeting, the retiring president, Mrs. P. H. Brown, was the recipient of a small remembrance from the club in appreciation of her services.

Plans were made for a rummage sale to be held early in October, and for the annual farmerettes' box social in the latter part of October.

Miss Rugie Prentice, convener of the tag day held at the races on September 18 reported proceeds of $222.40, and the sum of $30.60 was also reported as proceeds from pony rides at the Saanichton Fair, through the courtesy of Mrs. Montague.

Report on the soccer series sponsored last June was presented, the net amount of $657.96 being realized.

A request has been received from the Solarium for walking-sticks, and if any member or friend has a walking-stick to spare, they may leave same at the Solarium office in the Pemberton Building, and feel assured some child will be very grateful.

Committees for the first three months were announced as follows: Buying, Mrs. R. Grant; Sheila Bassett; membership, Muriel Hawkes, Joan Pope, Betty McAdie, Peggy Hayward; penny boxes, Winnie McEwan, Vera Harris, Babs Pollock; checking at Royal Victoria Theatre, Miss Dorothy Newman.

Last year the league supplied the children at the Solarium with forty pounds of candy per month, and it was decided to carry out this arrangement again for the coming year.

Raincoats
$15.95 to $29.75
Showerproof, tailored coat—tartan lined. Sizes 12 to 20.
PLUME SHOP, LTD.
747 YATES

CONCERT ARTISTS

The concert committee of the Open Door Spiritualist Church has secured the services of Miss Gladys Shrapnel, Miss Ethel James, Mrs. Edith Mavell and the well-known impersonator, "Lulu," also several other popular artists for the concert on September 29 at 8.15.

LONDON (CP). — Labor Minister Ernest Bevin said in a recent address here that there are 2,500,000 married women working in British industry, adding that "what we should have done without the women during this war is almost impossible to imagine."

MAKE LIFE EASY WITH
LAZY BONES
FLEXIBLE SHANK SHOES
7.95 8.95 9.95
Exclusively at
Munday's
1203 Douglas St.

FOR THOSE WANTING THE BEST
OAKBAY BEACH HOTEL
LUNCHES - DINNERS
Hotel Taxi Always Available
Bus and Street Car Handy - E 1187

FALL Fashions
IN BRITISH-MADE COATS, DRESSES AND SUITS
All Sizes
TARTAN WOOL SKIRTS — All Pleated
PICCADILLY SHOPPE
1105 GOV'T ST., Cor. Fort G 7337

Staggered Working Hours
A SOLUTION TO THE TRAFFIC PROBLEM
B.C. ELECTRIC

Stop That Cough And Sleep Well!
A wracking cough often keeps you awake at night and is a heavy strain on your vitality. Bronchial tubes are constantly irritated. Reid's Bronchitis Remedy has been developed especially to meet this condition. It is made from a soothing emulsion of Canadian Balsam. Reid's Bronchitis Remedy is on sale for 35c and 50c at all Cunningham Drug Stores and other drug stores. (Advt. P-5)

Clare Jewel RANGES
Styled for the Modern Home! Have Quality Construction . . . Plus Eye Appeal!
A modern streamlined range, beautifully proportioned and moderately priced, can be furnished in full porcelain or with polished black sides.
Handsome Insulated Door Handles.
Modern Thermometer.
Gunmetal Steel Top.
New Adjustable Balancing Door Spring Arrangement.
Ball-Bearing Warming Oven.
Step-In Modern Base.
We carry a complete stock of these ranges. Priced as low as $58.50
McLennan, McFeely & Prior, Ltd.
1400 Government Street — Private Exchange Connecting All Depts. G 1111

Three of a kind!

CANADIANS ARE ALL ALIKE in one important respect. They do their *own* thinking and get there under their *own* power. It's a national characteristic.
No pampered or servile people could have built *this* nation. It took men of courage and equal fibre to clear the forests, dig the mines—to build our farms and factories, our cities and our towns—to give us a standard of living that is the envy of the world. Canada's greatness stems directly from the self-reliance and initiative of individual citizens. These qualities provide a sure foundation on which to build for tomorrow.
What is PRIVATE ENTERPRISE? It is the natural desire to make your own way, as far as your ability will take you, in a country that has brought to this continent the highest standard of life enjoyed by any people on earth. It is the spirit of democracy on the march.
THE ROYAL BANK OF CANADA

PLEASE
Have Your CORRECT FARE READY!

Before you board your bus, please check your small change and make sure that you have your correct fare ready—this small matter will save time during rush hours, and will avoid inconvenience for you when passengers are crowding on the bus . . . and if you possibly can, travel more between ten and four.
VANCOUVER ISLAND COACH LINES LTD.

BOVRIL

HELPS YOUR MEAT RATION!

YOU can help your meat ration with the concentrated beefy goodness of BOVRIL.

A little BOVRIL much improves soups, gravies, stews, hot-pot, shepherd's pie, left-overs, etc.

BOVRIL adds rich meaty flavour to meatless dishes like spaghetti and macaroni: In fact, you can use less meat if you add a little BOVRIL before or during cooking. (Mix with a little hot water and stir in).

BOTTLED BOVRIL, spread thinly, makes a deliciously beefy sandwich spread, with or without cream cheese or butter: delightful on hot toast. Try it!

BOVRIL

"MEETS" THE RATION!

43-9

ALSO AVAILABLE
BOVRIL Bouillon CUBES
In Packets of 10 and 4 Cubes

Weddings

MOORE—TAYLOR

The marriage between Pearl Alberta (Pat), youngest daughter of Mrs. Ansel C. Taylor, Kamloops, B.C., and the late Mr. Taylor, and Aircraftman Frederick Robert Moore, R.C.A.F., son of Mr. C. T. Moore, Vancouver, was celebrated by Rev. W. J. Sipprell, D.D., in Fairfield United Church on Monday evening, September 20. Baskets of gladioli, arranged by the bride's aunts, Mrs. M. T. Royds and Miss Grace Taylor, made a pretty floral setting for the ceremony, and the church organist played the wedding music. The bride was given in marriage by her uncle, Mr. M. T. Royds, Kamloops, formerly of Victoria, and wore a two-piece dress of gold sheer with a small green feather hat, green and brown accesseries, and carried a bouquet of talisman roses and mauve sweet peas. Acting as matron of honor for her sister, was Mrs. Ronald White, Kamloops, in a turquoise blue dress with black accesories and a bouquet of pink carnations and sweet peas. Mr. Russell Copeland, Vancouver, was groomsman, and Mr. Jack McKenzie, Victoria, was usher. The reception was held at the home of the bride's brother-in-law and sister, Mr. and Mrs. J. McKenzie, 3464 Cook Street, where Mrs. A. C. Taylor welcomed the guests, assisted by the bridal couple standing before a fireplace banked with early Autumn flowers. The lace-covered supper table was decorated with ivory tapers and tiny vases of Sweetheart rosebuds and centred with the cake. For a honeymoon in Vancouver and Alta Lake, the bride left in a rum-brown suit with matching accessories and a corsage bouquet of violets and rosebuds. A.C. and Mrs. Moore will return to Victoria to make their home for the immediate future.

HUGHES—HARRISON

White chrysanthemums on the altar and baskets of gladioli in the chancel of St. John's Church made a charming background for the wedding of Shirley, daughter of Mr. and Mrs. O. Harrison, 618 St. Patrick Street, and Sgmn. Allan Gordon Ainslie Hughes, R.C.N.V.R., only son of Mr. and Mrs. T. A. Hughes, 824 18th Avenue, Calgary, which was solemnized by Rev. G. Biddle on Tuesday evening. Mr. Ian Galliford was at the organ and Mrs. H. Sherratt sang "O Lord, Most Holy."

The bride was given in marriage by Mr. H. N. Major, and wore a flowing gown of white satin with long pointed sleeves, and a floor-length veil attached to a halo of net. She carried a bouquet of red roses and white sweet peas. Miss Joan Pope and Miss Jacqueline Major, bridesmaids, were gowned in long frocks of pale blue embroidered organdy, with matching halo hats trimmed with tiny pink flowers, and the flower girl, little Virginia Davis, was in a floor-length frock of pink taffeta and a net cap trimmed with pink flowers. They all carried Colonial posies. P.O. Walter Clare was groomsman, and P.O. Ted Freedy was usher. A reception was held at the home of the bride's parents, where their daughter, Mrs. C. D. Davis, welcomed the guests in the absence of Mrs. Harrison, who, due to sudden illness, is in hospital. White tapers adorned the prettily-appointed buffet supper table, which was centred with a three-tier cake.

For a honeymoon on the Mainland the bride chose a blue dress with rust accessories and a beige topcoat. Sgmn. and Mrs. Hughes will return to Victoria to reside.

PLOWING AHEAD

FARMERETTE JEANNE KILMER does a man-sized job on her father's farm. "I eat pretty early in the morning," she says. "That's when a bowl of Kellogg's Corn Flakes tastes wonderful!" 4 out of 5 Canadian housewives agree with Jeanne, vote Kellogg's Corn Flakes *first* for flavour year after year in independent surveys. Mighty good for between meals, too . . . ready in only 30 seconds, and no pots and pans to wash. Two convenient sizes. Get some tomorrow.

BIG FOOD VALUES EVERY DAY

SAFEWAY

6 STORES TO SERVE YOU

Gains Commission In Eastern Canada

A. W. "Bill" Langton, who enlisted in August, 1939, and spent 1940 and 1941 overseas, has recently gained

LIEUT. A. W. LANGTON

his commission in the R.C.O.C. after two and one-half years spent in Eastern Canada.

The son of Mrs. L. A. Langton, 492 St. Patrick Street, he attended Monterey and Oak Bay High Schools. His wife, the former Marjorie Scarrett, daughter of Rev. and Mrs. G. H. Scarrett, of University School, is now residing in Halifax.

Clubs and Societies

Notices for Women's Club news must be received by the Social Department not later than 6 p.m.

Women of the Moose

Women of the Moose, Victoria Chapter No. 25, will hold a social night on Thursday at 7:30 o'clock at the A.O.F. Hall.

Esquimalt W.M.S.

Mrs. E. King, president of the Esquimalt United W.M.S., presided at the luncheon meeting held on Tuesday in the United Church hall. The devotional period was conducted by Mrs. J. Alton, who chose for her subject "The Stewardship of Time." Mrs. W. G. Wilson, the guest speaker, in an inspirational talk, gave her ideas on the place women hold in the world today. The next meeting will take place at the home of Mrs. J. Hood, 465 Grafton Street, on October 19 at 2:30 o'clock.

Anne Wilson W.M.S.

The September meeting of the Anne Wilson W.M.S. of First United Church was held at the home of Mrs. R. W. Mayhew, 3125 Beach Drive, on Monday. Mrs. A. H. Cox presided. The devotional was read by Mrs. C. Stevens. Mrs. Lawreson was welcomed as a new member, and members of the Senior W.M.S. Auxiliary also were welcomed at the social hour. Mrs. C. A. Goodwin delighted the gathering by rendering two solos. Refreshments were served by the hostess.

St. Joseph's Junior W.A.

St. Joseph's Junior W.A. held the first meeting of the Fall season on Monday evening at the Nurses' Home, Miss Eugenie Doherty in the chair. Plans for the coming season were discussed and it was arranged to hold a membership tea on Sunday, October 3, at the Nurses' Home. Miss Gladwyn Beasley will convene the rummage sale to be held on October 16. The report of the annual meeting for the 1942-43 season was read by Mrs. Betty Jones and Miss Catherine Johnson gave the treasurer's report.

Metropolitan W.M.S.

Metropolitan W.M.S. held a meeting in the schoolroom on Monday afternoon, with the president, Mrs. C. F. Wharton, in the chair. Miss Bowden took charge of the devotional period. Mrs. H. O. English introduced the study books, "For All of Life" and "Out of the Overflow," and urged intensive reading of missionary books in order to be ready for postwar days. Mrs. W. H. Muncy, presbyterial president, gave a comprehensive report of the Dominion board meeting which she attended in Toronto in May. Mrs. Wharton thanked the speakers and closed the meeting with prayer.

Young People's Organizations

A.Y.P.A. COUNCIL

The annual general meeting of the Victoria and District Local Council of the A.Y.P.A. was held recently at St. Johns Hall, with the president, Norman Williams, in the chair, and a good representative attendance present.

Miss Frances Paterson gave her financial report, showing that the council had a financially successful year, regardless of the fact that they had sent a delegate to the Dominion Conference in Toronto. Mr. Ken Genn was thanked for auditing the books again and unanimously elected as the auditor for the ensuing year.

Miss Wendy Perrins read her report on the success of the Summer dance held at the Crystal Garden. Mr. Stan Clarke was thanked for so ably handling the A.Y. monthly competition and for the excellent charts he had kept. South Saanich and St. Alban's branches tied for top place in the competition.

Mr. Ray Hadfield presented St. Mark's with the Badminton Cup which they won for the second consecutive year.

After the general business the annual elections took place, with Mr. Genn acting as chairman. The newly-elected officers are as follows: President, Mr. Stan Clarke; vice-president, Miss Wendy Perkins; recording secretary, Miss Anne Burr; corresponding secretary, Miss Joyce Dixon; treasurer, Miss Frances Paterson.

Rev. K. L. Sandercock was re-elected chaplain. The following committee chairmen were also elected: A.Y. monthly convener, Miss Irene Webb; publicity, Mrs. Muriel Howland.

Norman Williams, retiring president, was elected British Columbia council representative. The installation of officers will take place Sunday evening, September 26, at a special service at St. John's Church.

Ray Hadfield gave a brief summary of the provincial conference to be held in Vancouver on Thanksgiving week-end. Many interesting subjects and speakers are scheduled and a full programme has been carefully arranged. The social highlight of the conference will be the banquet and dance to be held at the Georgia Hotel on Saturday evening. Five delegates were chosen to represnt the council at the conference: Stan Clarke, the newly-elected president; Wendy Perkins, Irene Webb, Frances Paterson and Bob Jervis-Read.

The mission to be held at St. John's Church, commencing Saturday, October 9, with an opening rally at the Royal Victoria Theatre, was announced. Wednesday, October 13, will be A.Y. night at the mission, and all branches will attend.

Know how to give without hesitation, to lose without regret, to acquire without meanness.

COLONIST EXCERPTS
For Our Forces Overseas

MAIL THIS WEEKLY TO YOUR BOY OR GIRL OVERSEAS

VICTORIA, B.C., Sept. 20.—Included among recent arrivals overseas is L.-Bdr. Roy Teasdale, R.C.A., only son of Mr. and Mrs. C. T. Teasdale, Hampshire Road, according to word received by his parents.

* * *

Graham D. Campbell, sixty-six, night clerk of a downtown hotel, was beaten and robbed of $22 by a sailor who left him in a semi-conscious condition at 4:15 o'clock Tuesday morning, according to police reports.

* * *

Pte. Ghazi K. G. Underwood, nineteen years old, youngest son of Major E. B. Underwood, M.C., D.C.M., and Mrs. Underwood, 1528 Monterey Avenue, has arrived in England to serve with the R.C.O.C. Sgt. Leslie Underwood, another son, is also overseas with the R.C.A. Gnr. Ernest Underwood, a third son, was wounded and captured at Dieppe.

* * *

L.-Cpl. C. Melbourne Keyworth, R.C.C.S., in the first letter received by his family since Hongkong fell to the Japanese on Christmas Day, 1941, reported from a Japanese prison camp that he is in the best of health, according to word received here on Tuesday.

* * *

The sum of approximately $3,000 was received at the Victory Fair I.O.D.E. held under auspices of Municipal Chapter and all primary chapters on Monday at the Crystal Garden, according to Mrs. T. Cunningham, treasurer.

* * *

Net returns of the Canadian Naval War Exhibition held in Victoria last month amounted to $1,698.23, and have been turned over to the Navy League of Canada.

* * *

Lt. Frank Whiting, son of Mr. and Mrs. F. Whiting, 2183 Windsor Road, has arrived safely overseas after receiving his commission at Gordon Head, according to word received by his parents.

* * *

Native Indian crafts in Thunderbird Park are being disfigured, according to A. Dixon, deputy minister of public works, who made a request on Wednesday that the public cooperate with the Government by showing the figures proper respect.

* * *

Lt. G. D. Campbell, R.C.N.V.R., of Victoria and Edmonton, graduated recently from a command course at an Eastern Canadian port.

* * *

Ian Cameron Martin, twenty-nine, of Vancouver, has been promoted from third class engine-room artificer to acting warrant engineer in the Royal Canadian Navy. He is serving on the West Coast.

* * *

P.O. A. Andres, R.C.N.V.R., of Victoria and Regina, was recently advanced to the rate of petty officer photographer at an Eastern Canadian port.

* * *

The annual British Columbia Fire College started its four-day session Monday at Oak Bay, when for the first time Fire Chief E. G. Clayards and the Oak Bay Fire Department are hosts to about 300 British Columbia fire chiefs and firemen, and a few visitors from Washington.

* * *

The wedding of Miss Valerie Helen Tye, daughter of Beauchamp Tye, 2631 Douglas Street, Victoria, and Prob. Sub-Lt. John C. Melville, only son of Mr. and Mrs. G. A. Melville, 2475 Lansdowne Road, The Uplands, Victoria, was solemnized at All Saints' Church chapel in Winnipeg, September 11.

* * *

Charles Blackstaff, 3277 Linwood Avenue, celebrated his ninety-sixth birthday on Thursday at the home of his daughter, Mrs. D. Blythe, 1871 Forrester Street.

* * *

Word has been received by Mr. and Mrs. A. Cox, Cadboro Bay, that their grandson, Tpr. W. Cox, C.A.C.T.R., who recently spent leave here, has arrived safely overseas.

* * *

Sergeant Air-Gunner Robert G. Rogers has arrived for active service with the R.C.A.F. overseas, according to word received by his parents, Staff-Sergeant and Mrs. C. Rogers, 24 Bushby Street, formerly of Vancouver.

* * *

William Heybrook, fifteen-year-old son of Mr. and Mrs. Ernest Heybrook, Ten Mile Point, and Vivian Irwig, of Kansas City, recently accomplished a feat that gave the Lake Louise mountain-climbing fraternity food for thought by climbing two of the most difficult peaks in the district, the Needles and Mount White peaks.

* * *

While women are now being instructed as street car conductors in Vancouver, no such innovation is at present contemplated by the B.C. Electric in Victoria.

* * *

Kenneth Percival Morrison, sixty, 3310 Third Avenue West, Vancouver, a member of the Ss. Princess Alice crew, was found dead in a washroom aboard the vessel while she was tied up in the Inner Harbor at 3:45 o'clock Thursday afternoon.

* * *

The Royal Victoria Theatre will open shortly as a moving picture house to relieve the pressure of war entertainment, it was announced on Thursday by R. W. Mayhew, M.P., on receiving confirmation from Navy Minister Macdonald.

Word has been received by Mrs. S. A. Pomeroy, 469 Admirals Road, that her nephew, Pte. Allen Stanley Martin, formerly of Victoria, has written to his parents, who now reside in Long Beach, Calif, from a Japanese prison camp. No details of the letter were given.

* * *

A collection of mounted birds, the work of the late Mrs. J. H. Staveley, of Ferndale Road, Gordon Head, has recently been presented to the Provincial Museum, G. Clifford Carl, director, said Wednesday.

* * *

The leader of the brilliant and successful R.A.F. attack on the Mohne and Eder dams in the Ruhr Valley of Germany, Wing Commander Guy P. Gibson, V.C., D.S.O. and Bar, D.F.C. and Bar, was a visitor in Victoria from Thursday morning till Saturday afternoon, where he was entertained by the city.

* * *

Premier John Hart has been invited to attend the forthcoming National Liberal Federation meeting to be held in Ottawa. Others attending the meeting as delegates will be R. W. Mayhew, M.P.; Mrs. Nancy Hodges, M.P.P., and T. D. Pattullo, M.P.P. They will leave Victoria next week.

* * *

Lt. H. B. Barnett, R.C.N.V.R., attached to the Royal Navy, has recently been appointed commanding officer of a motor torpedo boat operating "somewhere in the Atlantic." A Victoria boy, born in this city twenty-three years ago, Lieut. Barnett is the son of Mr. and Mrs. J. E. Barnett, Cedar Hill Road.

* * *

Mrs. R. H. Moffatt, nursing aide with the Canadian Red Cross Corps, has arrived overseas. Mrs. Moffatt is the daughter of Mr. and Mrs. Lionel Swift, of Victoria.

* * *

Mme. G. Bonneau, wife of Commandant Gabriel Bonneau, of Ottawa, will be the guest of the Women's Canadian Club at the tea hour on Thursday afternoon at the Empress Hotel.

* * *

Pte. Leslie H. Wilson, R.C.O.C., son of Mr. and Mrs. F. Wilson, 1738 Haultain Street, has arrived safely overseas, according to word received here.

* * *

K. P. Campbell and J. T. Gillies, of Victoria, were among air-gunners graduating from the No. 3 Bombing and Gunnery School, R.C.A.F., at MacDonald, Man., on Friday.

* * *

F. G. McGee and S. B. Simpson, both of Victoria, graduated as pilots from No. 4 Service Flying Training School, R.C.A.F., at Saskatoon on Friday.

* * *

Sgt. Pilot Ben Lane Peterson, R.C.A.F., who recently graduated with high marks from No. 3 S.F.T.S., Calgary, is now overseas, according to word received by his parents, Mr. and Mrs. C. B. Peterson, Irving Road.

* * *

Awarded the D.F.M. following heroic action on a minelaying raid over the North Sea Frisians early this year, Sgt. Arthur A. Mellin returned on Friday to his home in Duncan, where he is staying with his uncle and aunt, Mr. and Mrs. G. H. Hawden, Lakes Road, Duncan.

* * *

Following the recent incorporation of Vancouver Island Air Lines, Limited, by Harold Husband and associates, a second company, British Columbia Air Lines, Ltd., $10,000, has registered at the Parliament Buildings. Its incorporators are William B. Sylvester and D. M. W. Angus, and the head office address is 1001-A Douglas Street.

* * *

R. W. Mayhew, M.P., has asked Canadian Pacific Air Lines for a statement on future plans for the service between Victoria and Vancouver, according to a letter received at the City Hall on Friday.

* * *

The well-known tenor, Tom Kelway, and Cpl. S. H. Darville, piccolo player, were soloists at the final Sunday band concert of the season given in Beacon Hill Park at 3 o'clock by the Esquimalt Garrison Band of the Royal Canadian Army Service Corps.

* * *

Pte. Sidney A. Carr, Fifth Artillery, has arrived safely in England, according to word received this week by his wife, who lives with a small son and her parents at 314 Dallas Road.

* * *

Reports read to the board of directors of the Royal Jubilee Hospital at their meeting Friday night, presided over by Chairman E. W. McMullin, showed that the occupancy for August, 1943, was 90 per cent, much higher than in normal years, when August is considered one of the quietest months.

* * *

Stuart Henderson, who has had one of the busiest and most romantic careers of any lawyer in British Columbia courts, observed his eightieth birthday anniversary on Sunday by looking forward to many more years of defending clients.

* * *

Among recent overseas promotions of great interest in Victoria is that of A.-Major Michael H. C. W. Allan from the rank of captain in the Royal Canadian Engineers. Major Allan is the son of Col. and Mrs. Hugh Allan, 1008 Deal Street, Victoria.

* * *

The directors of The Daily Colonist announced Saturday that Sandham Graves would succeed to the editorship, left vacant through the passing of the late Mr. Charles Swayne, who had held the position for twenty-seven years. The appointment will take effect immediately, the directors said.

* * *

H.M.C.S. Orkney, 300-foot frigate of a new design claimed to produce the most effective anti-submarine weapon yet devised, took to the water from Yarrows No. 2 yard on Saturday at 6 p.m. following an impressive ceremony of interest from coast to coast.

* * *

Mr. and Mrs. J. L. Fulton announce the engagement of their elder daughter, Patricia Rose, formerly of Winnipeg, Man., to L.A.C. Arthur James Coles, R.C.A.F., only son of Mr. and Mrs. A. G. Coles, Victoria. The wedding will take place in Vancouver on October 15.

* * *

Miners of Nanaimo and district will take a vote Tuesday at No. 10 Mine, Timberlands, and No. 8, South Wellington, to see whether they favor a strike of British Columbia miners to enforce a demand for time-and-one-half pay for overtime and a straight raise of $2 daily.

* * *

In the final match of the season, played at Beacon Hill Park on Sunday, the R.A.F. cricketers from Pat Bay easily defeated a picked Victoria eleven captained by Jimmy Oakman.

* * *

Lieut. Leslie M. Gibbons, resident of Victoria for many years and member of the Albion Cricket Club, has arrived overseas, according to word received by his wife and three children, 3741 Savannah Avenue.

* * *

Sgt. Eric Holyoak has arrived overseas, according to word received by his parents, Mr. and Mrs. Len Holyoak, 2325 Lee Avenue.

* * *

T. A. Cresswell, 2564 Graham Street, a Great War veteran, and resident of this city for more than three decades, on Monday announced his candidature for aldermanic honors in the forthcoming civic elections.

* * *

Pte. Warren J. Harker, well-known musician and entertainer of troops in this area before his enlistment, has arrived safely overseas, according to word received by his parents, Lieut. and Mrs. W. Harker, 495 Obed Avenue.

* * *

The name of Capt. E. E. M. Pierce, whose wife, a daughter of Mrs. H. F. Hamersley, Crescent Road, lives in Victoria, was included among those promoted to the rank of acting captain in a list of Canadian Army overseas promotions issued in Ottawa yesterday.

* * *

Two Victoria airmen who won their wings in the R.C.A.F. recently at No. 3 S.F.T.S., Calgary, are David Cowper-Smith and Alexander L. Pearson.

* * *

Five airmen were killed over the week-end when two R.A.F. aircraft crashed on routine flights according to officials at a West Coast air station. Next of kin of the flyers have been notified, and names of the deceased will be released shortly.

* * *

Cool and speedy action on the part of Detective Maurice Wilkinson and Constable Robert Morris resulted in the capture of two men who are alleged to have stolen more than $1,000 from the Canadian Bank of Commerce branch at Bay and Douglas Streets, while armed, at 10:50 o'clock Monday morning.

* * *

Gulf Islands waterfront property is now at a premium because of the demands of well-to-do persons for country homes, according to Hon. George S. Pearson, Minister of Labor and Provincial Secretary, upon returning from a week's tour of his constituency of Nanaimo and the Islands.

* * *

The Department of Pensions and National Health has secured approval of the Provincial Board of Health to install chlorination equipment at Japan Gulch and Humpback Reservoir, the City Council learned at a meeting Monday afternoon.

Here's Welcome Relief From ACUTE CATARRH

Put a few drops of Va-tro-nol up each nostril and *feel* it go to work right where catarrh misery is . . . bringing quick, soothing relief from miseries.

VICKS VA-TRO-NOL

Speaker Tells Kiwanians of Historic Duties

The formal pageantry of "Parliamentary Procedure" was well described by Hon. Norman W. Whittaker, Speaker of the British Columbia Legislature, at a Kiwanis luncheon meeting, Tuesday, at the Empress Hotel. To history and facts he added a few humorous tales to make an address that held the close attention of the large gathering.

In early times the Speaker was in reality the one who voiced the desires of parliamentarians to the King, humbly petitioning for new legislation. Today he is still the go-between for the members of the House and the Lieutenant-Governor, but he also represents the powers and dignity of the House itself.

Mr. Whittaker told the amazing story of Dame Alice, chief favorite of Edward III, who in the fourteenth century overrode Parliament and even the courts of justice, and repaid her liege lord by stealing the rings from his fingers as he lay dying.

A semblance of the old-time kingly authority was still carried on today, he said, in the "Address From the Throne," which still marked the opening of a session.

Mr. Whittaker outlined methods of bringing in bills. Those involving expenditure of public funds were presented as messages from the Lieutenant-Governor, and any others could be brought up by ministers of the Crown or private members.

E. H. Foote moved a vote of thanks for an address "which Kiwanians are very fortunate to have heard."

If you want your life to be happy get your values right.

SMOCKS 1.79
Attractive Floral Cottons
A. K. LOVE, LTD.
VIEW STREET

Commissioners Make Promotions

Police Board Deals With Various Reports

Constable John Howe was promoted to acting sergeant by the City Police Commission during a meeting on Tuesday morning, and Acting Sergeant Thomas Stevenson was promoted to full sergeant. Constable William Andrews was made a permanent member of the department.

Application of Claude L. Harrison, city prosecutor, for leave of absence next month to prosecute the William Mitchell murder case at the Fall Assizes was declined. Commissioners felt Mr. Harrison could not be spared from the city police court.

Permission was granted the Local Council of Women to send two delegates to the next commission meeting to discuss automatic vending machines.

A protest from the Victoria and District Trades and Labor Council against boys under the age of sixteen years being allowed to sell newspapers on the streets after 9 o'clock at night, was referred to the City Council. Commissioner W. H. Davies said commissioners had no jurisdiction without a curfew by-law.

A communication from the Children's Aid Society concerning unfavorable reports about a local rooming house was tabled. Commissioners felt that members of the society should see the city prosecutor to lay information. A letter from Alexander Page urging equal enforcement of all traffic control regulations was also tabled.

DOCK CONGESTION BEING CONSIDERED

A letter from B.C. Coast Steamship Service of the C.P.R. stated that full consideration was being given to congestion at the docks, and extra constables had been assigned to keep order in the small space available to pedestrians. It was pointed out that most of the congestion on Sunday was caused by spectators who actually had no business in the area. Commissioners agreed to remind the company that facilities at the dock were not in keeping with the large increase in population.

Commissioner Davies paid tribute to Detective Maurice Wilkinson and Constable Robert Morris, who captured two bank robbers on Monday morning. "I wish to congratulate them on the efficient manner in which they performed their duty. They brought great honor and prestige to the city police department. Their work was splendid," he remarked.

At the suggestion of Commissioners McTavish and Davies, it was agreed to request Dr. G. F. Amyot, provincial health officer, to compile and furnish monthly reports on venereal disease infections throughout the province. Commissioner Davies stated the Seattle Health Department, police and armed forces were co-operating to the fullest extent in an endeavor to stamp out venereal diseases.

What Today Means

VIRGO

If September 22 is your birthday the best hours for you on this date are from 9:30 to 11:30 a.m., from 1:30 to 3:30 p.m., and from 7:30 to 9:30 p.m. The danger periods are from 7:30 to 9:30 a.m., from 5:30 to 7:30 p.m. and from 9:30 to 11:30 p.m.

It will be good judgment to make it apoint to do nothing hastily today. You should try to concentrate on what you are doing, particularly when it comes to putting things away, for carelessness is going to result in a lot of time being wasted trying to remember what has and has not been done with a variety of things. Only through being ultra-conservative in your personal habits will you be able to keep mentally alert today, so do nothing that might be conducive to your getting into a state of sluggishness through physical exertion or brain weariness. There are indications that conditions will prevail conducive to making many people extremely inattentive and hazy recollections seem destined to be the ban of many a person's existence today as a result. Married, engaged and love-making couples may find it helpful to remember that: "There is a time for some things, and a time for all things; a time for great things, and a time for small things," and at all times there should be plenty of time for love.

If a woman and September 22 is your birthday, if you believe in freedom of speech for yourself you must never begrudge anyone the right of exercising the same privilege. You can easily get the habit of wanting to dominate other people unless you exercise the greatest amount of vigilance and realize that it is one that will not add to your popularity. As an operator of a business of your own or as a teacher, trained nurse, dietician, doctor, lawyer, designer, interior decorator, missionary, writer, lecturer, musician, artist, sales agent, government or factory employee, you are likely to advance your personal and financial interests far beyond your most sanguine expectations. You and the man you love should have no trouble in making your marriage one filled with happiness and innumerable blessings.

The child born on September 22 generally responds to encouragement, and is extremely sensitive to ridicule or unkind criticism. Virgo's children are generally ambitious, very bright mentally, and are capable of doing extremely clever work in the proper environment and with the right guidance. There are very few of life's failures ever born on this date under this zodiacal sign.

If a man and September 22 is your natal day you may, at times, have a dual personality, undergoing swift changes in temperament through permitting yourself to become easily irritated when things are not to your liking. The sooner you learn to laugh upsetting incidents off, the happier you will be. As a shipbuilder, manufacturer, merchant, broker, business executive, theologian, jurist, doctor, chemist, inventor, journalist, author, soldier, sailor, aviator, musician, actor, painter, agriculturist, railroad man or engineer, you should be able to do a great deal of good, make money and a name for which you will have a right to be proud.

(The Bell Syndicate, Inc.)

BRIDGE PARTY

Members of Victoria Women's Institute will hold a bridge party on Friday afternoon at 2 o'clock at 635 Fort Street. Refreshments will be served and prizes awarded the winners. Ways and means committee includes Mrs. A. Harness, Mrs. G. Sexton, Mrs. R. Lorimer and Mrs. H. Burdon.

MADE ESPECIALLY TO RELIEVE FEMALE PAIN

And Its Weak, Cranky, Nervous Feelings—

Take heed if you, like so many women and girls, have any or all of these symptoms: Do you suffer cramps, headaches, backache, weak, nervous feelings, "irregularities" — due to functional monthly disturbances?

Then start *at once*—take Lydia E. Pinkham's Vegetable Compound.

Pinkham's Compound is very effective to relieve such distress because of its soothing effect on one of woman's most important organs. Taken regularly—it helps build up resistance against such symptoms. Thousands upon thousands of women have reported help!

There are no harmful opiates in Pinkham's Compound—it contains nature's own roots and herbs (fortified with Vitamin B-1). Also a fine stomach tonic! Made in Canada. *Worth trying!*

Lydia E. Pinkham's VEGETABLE COMPOUND

Electronic Trucks

So far science has not made it possible for us to direct our trucks round town by touching buttons in our office.

So It Is Evident We Need Drivers

All our drivers are donating their splendid services to the

CAN YOU?

If you can drive a car you can drive a truck. Start on a small one, say two days a week. Meanwhile, until we can get more drivers, forgive us if your pickup is delayed.—WE DO OUR BEST.

"IN MY ARMS"

This popular song relates to the parcels of rags, old clothes, newspapers, magazines, fat you're bringing downtown.

GLADLY ACCEPTED AT THIS OFFICE

Salvage Corps of B.C.

1218 GOVERNMENT STREET

For Trucks—CALL E 3413

FAMOUS PLAYERS THEATRES

LAST TWO DAYS! TODAY AND THURSDAY!
YOU WILL NEVER FORGET BATAAN—NOR WILL THE JAPS!

BATAAN
starring ROBERT TAYLOR
With LLOYD NOLAN • THOMAS MITCHELL

PLUS
WHAT A LIFE! WHAT A LAUGH!
'LADY BODYGUARD'
With ANNE SHIRLEY

DOMINION

Now!
HEAR "SUNDAY, MONDAY AND ALWAYS" "SHE'S FROM MISSOURI"
BING'S GREAT! DOTTY'S LOVELY... in

DIXIE
Bing Crosby
Dorothy Lamour
A Paramount Picture with
MARJORIE REYNOLDS • BILLY DE WOLFE
LYNNE OVERMAN • RAYMOND WALBURN • EDDIE FOY, JR.

12 GREAT SONG HITS!
AT 12:45, 2:55, 5:05, 7:15, 9:25

EXTRA!
CARTOON IN COLOR
Adventure Novelty
POPULAR SCIENCE
CANADIAN NEWS

Capitol

ENDS TODAY! At 1:55, 3:25, 8:37
THE STORY OF THE MAN WHO STOPPED HITLER!
The true adventure of former U. S. Ambassador JOSEPH E. DAVIES
MISSION to MOSCOW
starring WALTER HUSTON • ANN HARDING

PLUS—ROMANCE! . . . FUN!
IN TECHNICOLOR
"SONG OF THE ISLANDS"
With BETTY GRABLE • VICTOR MATURE

ATLAS

ENDS TODAY

DYNAMIC T-H-R-I-L-L-S
HUMPHREY BOGART • IDA LUPINO
IN "HIGH SIERRA"

ROMANCE AND MUSIC!
NELSON EDDY • ILONA MASSEY
IN "BALALAIKA"

TOMORROW! YORK
15¢ 1-2 Bals. 20¢ 2-6 Eves. 25¢
All Taxes Included

FAST MOVING, MODERN COMEDY!

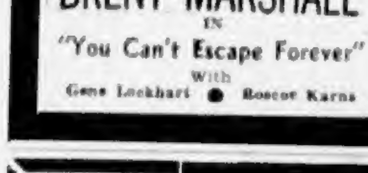

You can't escape its fun and thrills!
GEORGE BRENT • BRENDA MARSHALL
IN "You Can't Escape Forever"
With Gene Lockhart • Roscoe Karns

ADVENTURE and ROMANCE!
IN TECHNICOLOR
ROARING FROM THE ARSENAL OF WINGED VICTORY...

Gene Tierney • Preston Foster
IN "THUNDERBIRDS"

Plaza
Open at 11:50
Feature at 12:28, 2:23, 4:31, 6:58, 9:06
20¢ TILL 1 P.M.

ENDS TODAY
Jean ARTHUR • Joel McCREA • Charles COBURN

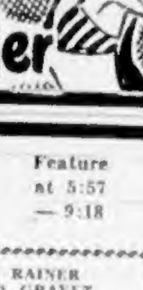

TODAY
The More The Merrier

OAK BAY
Wednesday at 5:45
Feature at 5:57 — 9:18

ROSALIND RUSSELL
DON AMECHE
IN
"THE FEMININE TOUCH"
With KAY FRANCIS

LOUISE RAINER
FERNAND GRAVET
IN
"THE GREAT WALTZ"
Beautiful Straus Music

RIO
LAST TIMES TODAY
12:30 2:00 15¢ 20¢ 5:00 7:30
KIDDIES 10¢
"49th PARALLEL"
LAURENCE OLIVIER
LESLIE HOWARD
RAYMOND MASSEY
GUY KIBBEE "SCATTERGOOD RIDES HIGH"

Biggest Value In Town
CADET
"CASABLANCA"
Paul Henreid — Ingrid Bergman
Humphrey Bogart — Claude Rains
Conrad Veidt — Peter Lorre

Last Times Today
At 6:30 and 8:15 P.M.
"AIR RAID WARDENS"
LAUREL AND HARDY

Conduct of Canadians In Sicily Wins Acclaim

ALL senior officers in Sicily were high in their praise of the way Canadian troops conducted themselves under fire in Sicily, and were impressed with the speed with which they "got going," Lieut.-Gen. Kenneth Stuart, C.B., D.S.O., M.C., Chief of the General Staff, said in an interview on Tuesday morning at the Empress Hotel.

General Stuart said he was in North Africa at the time of the invasion, and arrived in Sicily four days after the first landing.

"There was no 'stickiness' as they faced action for the first time," he said, giving credit to their practical training in Great Britain. "All the way through the First Canadian Division impressed people with its speed."

In company with Lieut.-Col. G. S. Currie, deputy minister of national defence for army, and Col. C. A. Parker, General Stuart has been away from Ottawa on what he called a "general look-see." The trip took them to Winnipeg, Camp Shilo, Brandon, Wainwright, Vermilion, Prince George Terrace, Prince Rupert and Comox.

"For myself—although I'm never satisfied—I must confess that I've been pleased with what I've seen on this trip," General Stuart said. "The men themselves are so interested in the work they are doing."

IMPRESSED WITH PARATROOP TRAINING

He said he was particularly impressed with paratroop training at Camp Shilo, where he and Colonel Currie were dropped in the jump training sling, and with the C.W.A.C. training centre at Vermilion.

The general, Colonel Currie and Colonel Parker also expressed their pleasure with the training programme at Wainwright, where the third brigade group from Pacific Command is undergoing intensive training on a course of six weeks.

"They have nothing to do there but train," General Stuart said. "It makes a tremendous difference in them."

From Wainwright on the party was accompanied by Major-Gen. G. R. Pearkes, V.C., G.O.C.-in-Chief, Pacific Command.

Colonel Currie said he was making the trip to view the physical assets of the army and to learn how the money is spent. He has found the army has some splendid properties for the work required, he said.

General Stuart had no comment to make on the recent announcement of reorganization of forces in Canada, including the Sixth Division, saying that word of changes would come from Ottawa. His only comment on the war was that the "news is wonderful, but we have a lot of hard fighting ahead of us."

He showed keen interest in the forthcoming Victory Bond campaign.

HOPE TO EXCEED BOND SALES

"I'll be disappointed if the army does not keep up in this drive like it did in the last," he said, remarking that in the first 1943 campaign the army exceeded by 400 per cent its purchases in the Fall, 1942, drive. "I tell all commanders how important it is that we, although in the army, should take our part with civilians to pay for the splendid equipment we use."

"The soldier, in buying bonds, is helping himself tremendously," General Stuart said. "When he is demobilized after the war, how wonderful it will be for him to have a little stake to set himself up in civilian life. The result of the last loan was grand for the men in the army, and improved the spirit tremendously."

During the interview General Stuart was visited by his son, Sqdn. Ldr. Victor C. Stuart, R.C.A.F., now on leave. The two plan to spend several hours together before the general and his party leave Victoria on Wednesday.

The ban on the holding of processions in Northern Ireland, imposed for security reasons after the outbreak of war, has been revoked.

Ghost of My Love

By OREN ARNOLD

CHAPTER XIV

Bill St. Clair tried earnestly to concentrate on the work he had set himself to do this afternoon. He wanted to make some calculations about moving rocks and dirt. He wanted to estimate how many tractors, scrapers, bulldozers, power posthole diggers, concrete mixers and such would be necessary, now that he had had time to study the actual airfield site itself. These heavy machines, he knew, were ready for shipment to him from San Francisco on quick telephone order.

But he couldn't concentrate on the papers before him. This was because of something old Uncle Pete Quincy had said.

Rosemary, Uncle Pete had informed him, drove in to Option. Why? Uncle Pete didn't say, and Bill couldn't guess. He himself was Rosemary's boss. But then, the girl was independent too. She was expected to use her own discretion as to task and time whenever she felt the need. But Bill could think of no reason for her going to Option, a twelve-mile drive, unless—. He didn't phrase it. He just looked around. It was certainly more pleasant here in the picturesque ghost town, and their office in Uncle Pete's Lightning City Hotel was fitted now with everything she could need.

He tried to concentrate on his figuring. No go. Before him seemed to materialize a man's face. A man with a snapped down hat brim, too sporty in manner and dress. A man with a peculiar smirking smile. Too, Bill's mind drifted into a consideration of Rosemary Lee's eyes. The way they pooled so frequently of late. The persistent sadness they held. The strange beauty of them no matter what mood she might be in. Rosemary wasn't as big as a minute, really. Hardly came to his shoulder, or at least no more than to the tip of his nose, he remembered.

He put his pencil down with a snappish little gesture, drummed on the table top and stared out a door. The honest truth is, he informed himself, Rosemary Lee — Boyle, rather—is a victim of circumstance, in her personal life. Malicious, devilish circumstance. It was wholly unreasonable and unfair! She was meant to be a gay, happy person, that much was obvious. Injustices like her marrying Harry Boyle were too cruel for tolerance.

But—"What business is it of mine?" he demanded, audibly now. "So long as she does her work satisfactorily, I have no reason whatever to be concerned."

That was literal, unequivocal fact. Yet in the same moment he stood up, put on his hat and himself went to his car to drive twelve miles to Option. He didn't give one thought to the unreasonableness of this act after his careful reasoning.

Not until he got to the town itself did he realize he had little to go on. He pulled up beside some men on a sidewalk.

"See anything of a maroon colored sedan, gentlemen?" he asked. "Girl driving it, alone? A very pretty girl?"

One of the men grinned. "Nope. And I'd hardly miss such a thing, mister."

Bill was in no mood for levity. He drove on, scanning every street. Finally, in the business area, he parked and got out to continue his search on foot.

Main Street offered him no encouragement. He turned down Fourth Avenue and circled a block, looking carefully at every corner. He tried to reason out where she might have gone. Shopping. Theatre. Telephone officer. Telegraph . . . . Where? He could think of nothing. In impatience he asked his question of another stranger.

"Nope, ain't seen her," the stranger said. "What you want with her, anyway?"

This flip question startled Bill. Not because it was impertinent, but because it made sense!

Just what do I want with her, he wondered! Just why did I drop everything and come in to town, as if I thought she had been in some kind of danger, or wasn't capable of minding her own affairs? I'm not a boss who snoops on employees. And Rosemary isn't an employee who has to be snooped on. Why am I here?

He walked on. Down street a way, then, he stopped again to think. "I might as well stop kidding myself," he decided, grimly. "The truth is I'm a little batty about a girl! Me, by Christopher in heaven!"

It was a startling fact, and it was startling that he admitted it. He William St. Clair, of New York and Washington, had been a prominent bachelor since college freshman days. Best looking and hardest to impress, the girls back in school had said of him. Later, men and women in his set often teased him about being allergic to women, or bored him exposing him to charmers who had unquestioned charms. Bill had been tolerant and genial about all this. But too, he had always been absorbed in some kind of work.

Now out here in this Western town of Option, Bill St. Clair admitted that Rosemary Lee—Boyle—was the one "charmer" of them all! She, who had never consciously charmed him. Who was indeed a bit afraid of the man she called Little Boss.

"I've got to find her!" he whispered now. "Got to! I want to know why she came to town. What she's doing. If she—"

He couldn't keep Harry Boyle out of his mind, but he went on walking up this street and that, looking, searching, vague as to plans but definite as to feelings. Suppose he did find her. It would be embarrassing, his having to explain why he came. But he dismissed that bridge as one to be crossed later. Right now, he had to know she was safe.

He caught a glimpse of a maroon sedan two blocks away. Instantly he was walking fast.

People turned to stare a little at Bill St. Clair. Distinguished looking anyway, he seemed almost commanding now. Presently he was only fifty feet or so from her car, but he abruptly stopped.

Rosemary was getting out of the car, laughing and smiling at a man. Bill heard the man say, "Sur-r-r-e, we'll get a couple of drinks first, then we'll go. Sur-r-re!"

They disappeared into a place marked Athletic Club. Bill St. Clair stood motionless for a long, long minute, his face a study in despair. Then, slowly, he turned and walked back the way he had come.

After all, he reminded himself, the man was her husband.

(To Be Continued)

Only One Fails To Be Re-Elected

CANBERRA, Australia, Sept. 21 (CP).—All members of the previous Labor Party Ministry except George Lawson, Minister of Transport, were re-elected for Cabinet positions at a party caucus.

Arthus Augustus Calwell, one of the Parliament representatives for Melbourne, was selected to replace Lawson. Calwell's election came as a surprise because he had opposed the policy of Prime Minister John Curtin to extend the area of service for conscripted militia troops.

Curtin will allot the Cabinet portfolios later. The caucus followed the recent elections in which the Labor Party was returned to power with a big majority.

The word flak is an abbreviation of the German term, Flugzeugabwehrkanone, meaning literally "Flying-machine-warding-off-guns."

Spencer's

STORE HOURS
9 a.m. Till 5 p.m.
WEDNESDAY
9 a.m. Till 1 p.m.

SPECIALS
For Clearance This Morning

FINAL CLEAN UP
Genuine Canvas Back
LINOLEUM RUGS
3 Only, 6 ft. x 9 ft. 6.95
1 Only, 9 ft. x 7 ft. 6 in. 9.85
2 Only, 9 ft. x 9 ft. 11.95

200 Yards
36-Inch CRETONNE
Yard 29¢
Six attractive designs and colors to select from.

SHORT ENDS
50-Inch HARMONY CRETONNES
Regular 1.45 Yard.
Yard 95¢
Harmony Cretonnes, 50 inches wide, lengths from 1 to 4 yards. A good choice of designs.
—Draperies, Second Floor

Just Arrived
BLACK OXFORDS
Suitable for men or growing boys. These are good-looking shoes. All have bend leather soles.
Sizes 6 to 11 2.95
—Shoes, Bargain Highway

Special Values in the Boys' Store

BOYS' AND YOUTHS' LONG PANTS—Dressy cotton longs in hard-wearing materials, each with belt loops and cuffs. Suitable for school wear or play.
Sizes 6 to 16 years 1.49

BOYS' AND YOUTHS' SWEATER COATS—Dressy coats (button style), two-tone shades of grey, blue, fawn and brown. Warm comfortable garments.
Sizes 30 to 34 1.49

BOYS' PULLOVER SWEATERS in V-neck styles. Wool and cotton mixtures. Blue, green, wine.
Sizes 26 to 34 89¢

BOYS' AND YOUTHS' SHIRTS—Dressy broadcloth shirts in neat stripe patterns, soft collar attached style. Also included a few darker shade play shirts.
Sizes 11 to 14½ 69¢

BOYS' AND YOUTHS' SOCKS—An assortment of ankle socks, half socks and golf socks at special clearance value.
Sizes 8 to 10½ 22¢
Or 5 for $1.00

BOYS' BRACES—Strong web braces with leather ends.
Sizes 24 to 32 25¢

SMALL BOYS' SPORT SHIRTS—With open collar, short sleeves. Good quality line.
Sizes 3 to 6 years 49¢
—Boys' Store, Government Street

FOR CLEARANCE IN THE
TOILETRIES

PERFUMES—Pivers' "Lilac and Adventure"—
Reg. $1.75 ounce. To clear 98¢

GROSSMITH PERFUMES—"Sweet Briar," "Mimosa."
Reg. 45¢ dram. To clear 25¢

PALMER'S JASMINE PERFUME—
Reg. $2.00 ounce. To clear 98¢

GROSSMITH FACE POWDER—
Reg. 50¢ box. To clear 39¢

HARRIET HUBBARD AYER "TULIPTIME" FACE POWDER—Reg. $2.50 box.
To clear 1.25

NIVEA SKIN SOAP—
Box of 3 cakes 69¢

PACIFIC PAPER NAPKINS—Package of 125 napkins. Suitable for tissue handkerchiefs 15¢

ALLENBURY'S MALTED MILK—1-pound tin.
Chocolate or plain 2.75
—Drug Dept., Main Floor

DAVID SPENCER LIMITED
PHONE E-4141

At the Theatres

ATLAS THEATRE "Mission to Moscow," Warner Bros.' picturization of former Ambassador Joseph E. Davies' best-selling book will end today at the Atlas Theatre. "Mission to Moscow" is Mr. Davies' report to the American people on the vital mission entrusted to him by the President, and Warner Bros. has brought it to the screen as a slice of living history.

CADET THEATRE "Casablanca," Warner Bros.' new film about the hazardous existence of refugees stranded in that North African city, will end today at the Cadet Theatre. The film stars Humphrey Bogart, Ingrid Bergman and Paul Henreid, with a featured supporting cast headed by Claude Rains, Conrad Veidt, Sydney Greenstreet and Peter Lorre. Michael Curtiz directed the production.

CAPITOL THEATRE Bing Crosby and Dorothy Lamour are co-starred in Paramount's romantic musical, "Dixie," which is showing at the Capitol Theatre this week in gorgeous Technicolor. This melody masterpiece contains twelve songs—six new numbers and six old favorites. Marjorie Reynolds is seen as a southern belle in the film, and other stars are Billy de Wolfe, Lynn Overman and Eddie Foy, Jr.

DOMINION THEATRE A play so striking that every member of its cast has a stellar role is showing at the Dominion Theatre in "Bataan," dramatic story of a heroic last-stand fight of thirteen American heroes against overwhelming hordes of Japanese in Philippine jungles. Each man in the picture—there are no women—has a character role which so stands out it would be difficult to single out a particular performance. Robert Taylor heads the cast as a "hard-boiled" American sergeant.

OAK BAY THEATRE Ultra-modern comedy with a background of literary Bohemianism brings four stars to the screen in "The Feminine Touch," which will end today at the Oak Bay Theatre. Rosalind Russell, Don Ameche, Kay Francis and Van Heflin create a "four-cornered" triangle in a plot of conflicting emotions. The supporting cast includes Donald Meek, Gordon Jones, Henry Daniell, Sidney Blackmer, Grant Mitchell and David Clyde.

PLAZA THEATRE The manpower shortage today could be blamed for the fact that Jean Arthur has eight girls to fight off for the love of Joel McCrea in "The More the Merrier," new Columbia comedy which also stars Charles Coburn, which ends today at the Plaza Theatre. The octette of beauties consists of Ann Savage, Shirley Patterson, Kay Linaker, Ann Doran, Betsy Beaton, June Horn, Nancy Gay and Betty McMahan.

Amusements

On the Screen

Atlas—"Mission to Moscow," starring Walter Huston and Ann Harding.

Cadet—Humphrey Bogart and Ingrid Bergman in "Casablanca."

Capitol—"Dixie," starring Bing Crosby and Dorothy Lamour.

Dominion—Robert Taylor and George Murphy in "Bataan."

Oak Bay—"The Feminine Touch," with Rosalind Russell and Don Ameche.

Plaza—Jean Arthur and Joel McCrea in "The More the Merrier."

Rio — "The 49th Parallel," starring Leslie Howard.

York—Nelson Eddy in "Balalaika."

Wednesday Radio Programmes

	CJVI—1480 kc.	CBR—1130 kc.	KIRO—710 kc.	KOMO—950 kc.	KJR—1000 kc.	KOL—1300 kc.
8:00	News	C.B.C. News	Ann Baxter	Radio Parade	Church Programme	Shady Valley
8:15	Serenade	Front Line	Valiant Lady	News	Breakfast Club	Shady Valley
8:30	Serenade	Refreshing	Kitty Foyle	Victor Lindlahr	Battle of Sexes	News
8:45	Meditations	Refreshing	Real Life Stories	David Harum	Battle of Sexes	Women's Way
9:00	Rhythm	B.B.C. News	Kate Smith Speaks	Open Door	News	Boake Carter
9:15	Jesting	Big Sister	Big Sister	Larry Smith	A Woman Wonders	Songs of the West
9:30	Good Morning	Lucy Linton	Helen Trent	Mirth and Madness	Breakfast at Sardi's	Sunny Side Up
9:45	Good Morning	Songs	Our Gal Sunday	Mirth and Madness	Breakfast at Sardi's	Sunny Side Up
10:00	Betty and Bob	Melody	Life Beautiful	Melodies	News	News
10:15	Stars of the Week	Melody	Ma Perkins	News	Capt. Dobbsie	I Love a Parade
10:30	News	Songs	News	Housekeeper's	Morning Matinee	Luncheon
10:45	"They Tell Me"	They Tell Me	The Goldbergs	Housekeeper's	The Baby Institute	Luncheon
11:00	Make Mine Music	Hits of Yesterday	Young Dr. Malone	Guiding Light	Baukhage Talking	News
11:15	Make Mine Music	Mystery Chef	Joyce Jordan	Lonely Women	Mystery Chef	Betty Lou
11:30	Soldier's Wife	Soldier's Wife	We Love and Learn	Light of the World	News	Phon-O-Fun
11:45	Songs	Piano Reflections	News	Hymns	Pan-Americana	Rose Hong
12:00	Keyboard Strings	Farm Broadcast	Sweethearts	Mary Marlin	Songs	News
12:15	Eb and Zeb	Farm Broadcast	News	Ma Perkins	Living Fun	Harrison Wood
12:30	News	News	News	Pepper Young	Gospel Singer	Businessmen
12:45	Novelties	Between the Book	Bachelor's Children	Right to Happiness	Rose Room	Businessmen
1:00	Sweethearts	Ernesto Vinci	Fletcher Wiley	Backstage Wife	Blue Newsroom	Music
1:15	Organ Treasures	Talk	Fletcher Wiley	Stella Dallas	Blue Newsroom	Navy Programme
1:30	Song Souvenirs	Strings	Big Name Bands	Lorenzo Jones	Blue Newsroom	Waves
1:45	Song Souvenirs	Strings	Music	Widder Brown	Blue Newsroom	Waves
2:00	Melody Time	Raffles	Housewives' War	A Girl Marries	What's Doing?	Sheila Carter
2:15	Melody Time	Dance Tempo	Housewives' War	Portia Faces Life	What's Doing	Newsreel Theatre
2:30	Music Lovers	Teatime	News	Just Plain Bill	Cowboy Joe	Newsreel Theatre
2:45	Music Lovers	Listeners' Favorites	American Women	Front Page Farrell	Serenade	Newsreel Theatre
3:00	Music Lovers	Messer's Islanders	Rhythm	Road of Life	News	P. Keyne-Gordon
3:15	Music Lovers	Homemakers	Star Parade	Vic and Sade	Loyal Lamont	Melody
3:30	News	Orchestra	South of Border	News	Blue Frolics	Overseas Report
3:45	Wendell Hall	B.B.C. News	The World Today	Music	Blue Frolics	News
4:00	Marching Victory	Singing	Radio Today	Dr. Kate	The Falcon	Fulton Lewis
4:15	Marching Victory	Book for the Times	Newsreel	News	The Falcon	Johnson Family
4:30	Headline Bands	Caribbean Nights	Easy Aces	Unannounced	Dick Tracy	Vienna Life
4:45	Race Broadcast	News Roundup	Mr. Keen	H. V. Kaltenborn	Sea Hound	Music
5:00	Yours for a Song	Serenade	Music	News	Terry and Pirates	Howard Costigan
5:15	Smooth and Sweet	Serenade	Rhythm	Folk Music	Hop Harrigan	Superman
5:30	Vincent Lopez	Thrasher Sisters	Music	Stories of the Day	Jack Armstrong	Chuck Carter
5:45	News	Songs of the British	News	Louis P. Lochner	Archie Andrews	Norman Nesbitt
6:00	R.C.A.F. Quiz	R.C.A.F. Quiz Show	Music to Remember	Date With Judy	Unannounced	Gabriel Heatter
6:15	R.C.A.F. Quiz	R.C.A.F. Quiz Show	Music to Remember	Date With Judy	Unannounced	Faces and Places
6:30	Race Results	Eyes Front	Jack Carson	Mr. District Attorney	Bands	Soldiers With Wings
6:45	Dance Music	Eyes Front	Jack Carson		Bands	Soldiers With Wings
7:00	Memories	News	Moments in Music	K. Kyser	Raymond G. Swing	John B. Hughes
7:15	Mastersingers	Marching Peoples	Moments in Music	K. Kyser	Dorothy Dustie	Interviews
7:30	Carol Gibbons	Eventide	Carnival	K. Kyser	Wing Over World	Lone Ranger
7:45	Carol Gibbons	Eventide	Carnival	K. Kyser	Wing Over World	Lone Ranger
8:00	Star Parade	Radio Newsreel	I Love a Mystery	Pleasuretime	Watch the World	Take a Card
8:15	String Serenade	Radio Newsreel	Music Makers	Fleetwood Lawton	Lum and Abner	Take a Card
8:30	Army Night	Swing Songs	Dr. Christian	Beat the Band	Battle of the Sexes	Sherlock Holmes
8:45	Army Night	Swing Songs	Dr. Christian	Beat the Band	Battle of the Sexes	Sherlock Holmes
9:00	Army Night	Production Front	Orchestra	Mr. and Mrs. North	Orchestra	News
9:15	Army Night	Musical Sketches	Orchestra	Mr. and Mrs. North	Orchestra	Star Gazing
9:30	The Shadow	Orchestra	Mayor of the Town	Scramby Amby	News	General Barrows
9:45	The Shadow	Orchestra	Mayor of the Town	Scramby Amby	Orchestra	Fulton Lewis, Jr.
10:00	Gospel Ambassador	News	News	News	Covenant	Carrol Carter
10:15	Gospel Ambassador	Orchestra	News	Unannounced	Covenant	News
10:30	News	News Roundup	News	News	Radio Forum	Orchestra
10:45	Recruiting	Orchestra	Say It With Music	Stephen, Patricia	Radio Forum	Orchestra
11:00		Orchestra	Music	Evening Reveries	Folk Music	Music
11:15		Orchestra, News	Orchestra	Evening Reveries	Folk Music	Music for You
11:30			Music	Star Parade	Organ	Music for You
11:45			News for Alaska	News	Stand By, America	News

CJOR—600 kc.

Morning—News, 8; Billy Browne, 8:30; [illegible] 9: News, 9:15: Top of the Morning, 9:45: Men of Note, 10:15: Harmony in Color, 10:30: News, 10:45: The Goldbergs, 11: Life Can Be Beautiful, 11:15: Vic and Sadie, 11:30: Studio Party, 11:45: Stars of the Week, 12 noon. Afternoon—Voice of Memory, 12:15: News, 12:30: Dollar Gift, 12:45: Famous Voices, 1: Design [illegible] Billy Browne, 2: News, 2:25: Melodies, 2:30: They Tell Me, 2:45: Random Notes, 3: Ma Perkins, 3:15: Pepper Young, 3:30: Snow Village, 3:45: Sweethearts, 4: Concert Moderne, 4:15: Hollywood Headlines, 4:45: Carson Robinson, 5: Mother Hubbard, 5:15: Junior News, 5:30: Church in the Wildwood, 5:45: Club 600, 6: Evening—Songs, 6:30: Leo Nicholson, 7: Salon Music, 7:15: News, 7:30: Dollars for Scholars, 7:45: News, 8:15: Easy Aces, 8:30: Destiny Speaks, 9: Charlie Chan, 9:30: Hockey, 10: At Eventide, 10:30: Concert Hour, 11: News, 11:30.

CKWX—980 kc.

Morning—News, 8; What Do You Know, 8:15: Radio Revelries, 8:30: News, 8:45: CKWXtra, 9: Jerry Sears Presents, 9:30: Bloc and Manana, 10: On the Home Front, 10:15: Reader's Notebook, 10:30: News, 10:35: Concert Caravan, 11: They Tell Me, 11:30: Little Show, 11:45: Afternoon—News, 12:05: Music for Moderns, 12:30: Snow Village, 1: Road of Life, 1:15: Vic and Sade, 1:30: The Goldbergs, 1:45: Red White and Blue, 2: Red, White and Blue, 2:15: Victory Club, 3: Variety Show, 3:30: Blighty, 4: Funny Money Man, 4:30: Speed Gibson, 5: Uncle Bill, 5:15: Uncle Ben, 5:30: Lone Ranger, 5:45: [illegible] Those Who Serve, 6:45: News, 7: Conscription, 7:15: Wilf Wylie, 7:30: Easy Aces, 7:45: Something to Think About, 8: News, 8:15: Calling All Cars, 8:30: Stephen Raynor, 8:45: Nickel Serenade, 9:30: Music, 9:45: News, 10: Weaver of Dreams, 10:15: At Close of Day, 10:30: Sandy de Santis, 10:45: Time to Dance, 11: News, 11:55.

Radio Highlights

4:30 p.m.—Sing for Pleasure, CBR.
6:30 p.m.—Race Results, CJVI.
7:00 p.m.—Great Moments in Music, KIRO.
7:15 p.m.—Peoples on the March, CBR.
8:30 p.m.—Army Night, CJVI.
9:00 p.m.—Mr. and Mrs. North, KOMO.
9:30 p.m.—The Shadow, CJVI.
10:00 p.m.—Carroll Carter, KOL.

CJVI Newscasts

Sunday—10:45 a.m., 12:45 p.m., 5:45 p.m., 9:45 p.m.

Monday—8:00 a.m., 10:30 a.m., 12:30 p.m., 6:00 p.m., 10:30 p.m.

In addition, CJVI broadcasts a one-minute news resume every hour, on the hour, from 7 a.m. to 11 p.m.

B.B.C. broadcasts direct from London at 5 a.m. and 3:45 p.m. daily over CBR.

SHANAHAN'S
KleerFlo
MAKES CLOSET BOWLS CLEAN, SANITARY and BRIGHT.

Advisory Council Of Liberals Will Meet Next Week

OTTAWA, Sept. 21 (CP). — Delegates to next Monday's meeting of the National Liberal Federation will consist of seven appointed for each of the provinces, and the executive committee, Hon. Norman McLarty, Secretary of State and acting president of the federation, announced here.

In addition, three guests are invited from each province while Liberal members of the Senate and House of Commons, defeated Liberal candidates, and any federation member who may register, may participate in the deliberations.

Mr. McLarty made his announcement "to clear up some misunderstanding" as to the nature of the meetings.

"It is not in any sense a Liberal convention nor is it a general meeting of the federation," he said.

"It is a meeting of the advisory council of the federation and under the constitution this council consists of the executive committee and seven delegates appointed for each of the provinces . . .

"Delegates are not, as in the case of a general convention, appointed by either federal or provincial ridings."

Awarded D.S.O.

ST. CATHARINES, Ont., Sept. 21 (CP). — Lieut.-Col. Geoffrey Walsh, Oakville, Ont., has been awarded the D.S.O. for gallantry in the Sicilian campaign, he has informed his father, Harris L. Walsh, St. Catharines. The letter to the father gave no details as to how the thirty-four-year-old [illegible] of the 1st Canadian Division won his decoration.

Member Dies

BRANDON, Man., Sept. 21 (CP).—George Dinsdale, fifty-six, Conservative member of the Manitoba Legislature for Brandon, died today. He was first elected to the Legislature in 1932 and re-elected in 1936 and 1941 general elections.

Born at Leven, Yorkshire, England, Mr. Dinsdale came to Brandon in 1904, and for many years was active in civic affairs. He was twice mayor of Brandon.

SECOND NEWS SECTION

The Daily Colonist.

(ESTABLISHED 1858)

SECOND NEWS SECTION

NO. 240—EIGHTY-FIFTH YEAR — VICTORIA, BRITISH COLUMBIA, WEDNESDAY, SEPTEMBER 22, 1943

Glancing Over Sport—

By JOE DELAHUNTY

BALLOON BALL IS A PUZZLER

Most baffling pitch in the major leagues this season is the "balloon ball," tossed towards the plate quite frequently by Truett "Rip" Sewell, thirty-five-year-old mound star of the Pittsburgh Pirates. It is also known around the circuit as the "gondola ball" or "parachute pitch." The slow, change-of-pace ball has always been a favorite artifice of smart big-league pitchers. In their eagerness to knock it out of the park, batters seldom do more than pop feebly into the air or dribble weak grounders to the infield. This exasperating device has been brought to the peak of its development this season by Mr. Sewell. "Rip's" puzzling delivery is so slow that it soars twenty-five feet above the ground, believe it or not, on its way to the plate and falls almost vertically into the catcher's mitt. The Pirate veteran has demonstrated how he throws the balloon ball. His wind-up and delivery are about the same as they would be in a normal pitch, but instead of gripping the ball tightly he holds it in his palm and lets it roll from the tips of his funneled fingers. Although batters seldom strikeout on the pitch, they almost never hit it solidly. When Sewell scored his ninth straight victory over the Dodgers last July he allowed seven hits, but none of them were made off the freak pitch and he used it frequently that afternoon. Opposing batsmen have violent emotions concerning the balloon ball; many take it as a dire insult to their prowess. George Kurowski, third sacker for the Cardinals, satisfies his scorn by spitting at the ball as it floats lazily across the plate.

ODDS AND ENDS

Do you know that Branch Rickey, of the Brooklyn Dodgers, hasn't visited the dressing-room of any ball club he has been connected with in the last twenty-five years after it had taken a licking? That's usually the time the boss in the front office rushes to the room to find out what's the matter with the boys . . . Remember Bold Irishman, who beat the famous Whirlaway in the Belmont Futurity as a two-year-old? But for unsoundness, Bold Irishman may well have gone on to greatness, similar to that of Mr. Longtail. There were many horsemen who thought he was an ever better piece of horse flesh than most of the big-time ponies of his time . . . Whirly's conqueror is now gone to stud in the Blue Grass country down in Kentucky . . . Recently the rumor got around the sports front that Kid Chocolate, that hunk of greased lightning who used to fight on the big time boxing wheel, lost both his legs in a brush with an enemy submarine. However, the story proved to be untrue, for the Kid is enjoying health and prosperity down in Cuba . . . This corner knew before the Navy softballers left the city that they wouldn't be permitted to compete in the Western Canada championship. It was whispered to me by a former softball official the day the sailors left these shores for the Prairies. It's too bad that the bluejackets couldn't go after that title for they had a good chance to cop the honors. Victory in that tournament would have climaxed a great season for the Esquimalt nine for it already holds the city, Island and British Columbia titles . . . Track records held by horses at the Willows are as follows: Princess Sally, four furlongs, 48.1; Rag Bag and Tensas, five furlongs, 1:02.2; Royal Royce, five and a half furlongs, 1:07.1; Nuve Alta, six furlongs and thirty yard, 1:14.1; Hi-Rythm, one mile, 1:38.2; Sky Glare, mile and seventy yards, 1:44; Sky Glare, mile and sixteenth, 1:46; Drift On, mile and an eighth, 1:53; Missoula Boy, mile and quarter, 2:10.4; Enlo, mile and three-eighths, 2:22, along with Akahloa, Simter, mile and five-eighths, 2:51; Spearshot, mile and seven-eights, 3:20; Warren S., two miles, 3:34.1; Silver Bond, two miles and thirty yards, 3:32.3.

GOLF WRITER PREDICTS

A golf writer in The Boston Post makes the following ten predictions anent post-war golf. Here they are:

1. Golf will be the first world-wide sport.

2. An open tournament for the championship of the world will be an annual fixture.

3. Home and home Walker Cup and Ryder Cup matches will be held during the same week with the British.

4. The government will furnish disabled veterans of this war memberships to golf clubs with the hope of rehabilitation.

5. Golf balls and implements will be sold in such a heavy volume that the prices on all the merchandise will take a steep drop.

6. The number of clubs used in competition will be limited to ten, instead of the fourteen now used.

[illegible] mon sight landing on a golf course.

8. Television making golf the most popular sport to follow over the air waves.

9. Leading golf pros all under the management of a promoter who will exploit their talents the same as other professional sports.

10. Somebody will invent a club that will not guarantee you to lose that slice or hook.

An investigation by the Industrial Health Research Board showed that married women under twenty-five were the worst group of absentees from two munitions factories where working habits of employees were investigated.

Franklin D. Scores Again at Willows

Anderson and Field Thoroughbred Is Overlooked by Punters; Pays $24.70

Displaying plenty of speed from the gate to the wire, and beating such heavily-backed favorites as Streakworth and Maid of Broxa, Franklin D., Anderson & Field's smart three-year-old, scored something of an upset yesterday at the Willows track when he raced to victory in the fifth event at six furlongs and thirty yards.

After winning at five and one-half furlongs last Thursday, Franklin D. finished third in a five-furlong sprint on Saturday, and the majority of the punters figured he was in a little "tough" yesterday, but they were off in their figuring. Quickly hustled to the front by Billy Slocum, his rider, Franklin D. turned in a grand effort and withstood challenges by Streakworth, the favorite, and scored a popular triumph. Maid of Broxa was third.

Indian Goods and Flying Chant, Bancroft & Snider entry, ran one-two in the Victoria Guineas Handicap, feature race on the card, with Gallamar taking the show money. The entry was well backed and finished up as the favorite.

Kaywood, always up with the leaders, took the initial race at six furlongs and thirty yards and won handily. Weidaman had a leg-up on the winner. Be Mine, with Rogers aboard, closed fast to take the place money, and Stolen Color was third. Sharron Ann, the favorite, was last in a field of eight.

Booter Billy, second in the parimutuel wagering, went on top at the far turn and won going away in the second race. Craiglochart stumbled coming out of the gate, but picked up horses to take the place position. Cache Creek was third.

DOLLY SOMERS SCORES VICTORY

Mrs. W. J. Lochead's Dolly Somers had all of the speed in the third event and won in a driving finish. Gropes, second in the wagering, made up ground in the run home and followed the winner to the wire. Ascot Gal was third.

Dodd, heavily-backed thoroughbred, won the fourth. Going between horses in the homeward journey, the winner went on top approaching the wire.

Hurrigal certainly "hurried" along in the final gallop and scored easily. Delano C., one of the long shots in the race, and always a contender, finished second, while Simtee was third.

Added thrills for another large weekday crowd were provided by a dead heat between Blore Heath and Simonette for second position in the fourth gallop, and a photo finish for second and third places in the opening event on the card.

Johnny Hruschak and Edgar Neal each rode two winners, while Hailer, Kelly and Weidaman were the other winning hagiboots.

The daily double, Kaywood and Billy Booter, winners of the first and second races, paid $78.45, and the quinella bet in the seventh, Hurrigal and Delano C., returned $61.40.

Another seven-race card will be presented today, with the feature event, named in honor of the fire chiefs' convention now in progress here, billed as Chief Mathewson Handicap. Four distance events and three races over the shorter route are listed. First post is at 2:45 o'clock.

OVERNIGHT ENTRIES

FIRST RACE—Chief Murphy Claiming; purse, three-year-olds and up; five and one-half furlongs:

(4640) Brier Park 110
(4618) Commendable 118
4616 Sweet Lavender 114
4644 Valdina Joy 111
4650 Pay Park 110
(4639) Broad Royal 116
4631 Valdina Bully 116
4659 Spanish Bell 116
4655 Ever Star 111
4616 Jazzy Fay (a) 103
4604 Opus 101
(4609) Panjab (a) 103

(a) Johnson-Rainfir-Heywood entry.

SECOND RACE—Chief Thomason Claiming; purse, three-year-olds and up; one mile:

4650 Hi Meadows 107
4649 Lorne Sable *111
4627 Golden Sable *111
4646 Merchiston 117
4648 Ascot Maid *108
4624 Marion Somers 113
4649 Simony's Boy 116
4640 Shasta Kibe 116
4630 Nanaifran 113

THIRD RACE—Chief Kerr Purse; three-year-olds and up; foaled in Western Canada; six furlongs and thirty yards:

4623 Quinta 109
4463 Sarsworth 111
4623 Lord Broxa 111
4618 Gateford 108
4534 Crain on Ariff 113
(4622) Winnsway 113
Black Mist 111
4619 Stretch *111
4636 Eldorada 108

FOURTH RACE—Chief Law Claiming; purse, four-year-olds and up; five and one-half furlongs:

4647 Honeyjasan *100
4654 Dodd 115
4630 Valdina Lancer 111
4634 Miss Goldstream 105
4602 Once In Awhile 113
4645 Gold Norm 111
4654 Jonie's Girl 112
4645 George Somers 109

FIFTH RACE—Chief McDonald Claiming; purse, four-year-olds and up; one mile and three-quarters:

4657 Delamo 112
4643 Wild Deer 102
4643 Celoma 105
4643 Dr. Pills 107
4643 Kandahar 112
4643 Youville 109
4597 Favorsome 106

SIXTH RACE—Chief Mathewson Handicap; three-year-olds and up; one mile and one-sixteenth:

4621 Sunny Park *114
4642 Orangeworth 108
4635 Winnsmores 117
(4608) Delained 108
4621 Pelage 116
4642 Bonviston Bill (a) 116
4635 Riverworth (a) 112
4635 Streakworth 102

(a) D. Diamond entry.

SEVENTH RACE—Chief Miller Claiming; purse, three-year-olds and up; one mile and one-sixteenth:

4650 Paddrocassy *98
4613 Britannia 100
4632 Red Fer 104
4647 Lucky Card 117
4643 Train Signal 116
4647 Goldenworth 100
4647 Thief Lon 105
4613 Cinco Kid 109
4604 Simonette 106
4634 Shining Armor *111
4620 Sedge 113
4622 John B. 109

Track fast.
First post: 2:45 p.m.
* Apprentice allowance claimed.

Baseball Standings

AMERICAN LEAGUE

	W.	L.	Pct.
New York	88	52	.629
Washington	86	62	.563
Cleveland	76	64	.543
Detroit	72	69	.511
Chicago	70	70	.500
St. Louis	66	74	.471
Boston	63	77	.447
Philadelphia	46	92	.333

NATIONAL LEAGUE

	W.	L.	Pct.
St. Louis	94	46	.671
Brooklyn	76	64	.543
Cincinnati	74	64	.536
Pittsburgh	76	68	.528
Boston	63	75	.457
Chicago	63	75	.457
Philadelphia	60	81	.426
New York	53	86	.381

WINS $5,000 RACE

DELAWARE, O., Sept. 21 (AP).—Eddie D., owned by Mrs. James Johnson, of Rochester, Mich., and driven by Sep Palin, was a surprise winner of the $5,000 2:04 class bar race which featured the opening of the four-day grand circuit meeting at the Delaware County Fair grounds track today.

Kings Counsel, recently sold for $20,000, was the favorite, but was withdrawn because of illness after the first heat, won by His Honor Eddie D., finished third in the first heat, but won the next two. The 2:03 1-4 time for each of the three heats was the fastest for any similar race on a half-mile track this season.

BELIEVE IT OR NOT . . . By Ripley

EXPLANATION OF YESTERDAY'S CARTOON

The God Jars of Borneo—The Dusans or Dusuns of Borneo call these jars "gusi" and render them divine homage. These jars have various shapes and sizes, and they are protected by legal enactment of the Government of North Borneo. It is not known where they came from. There are many legends about them. They are sent for on occasions of funerals and marriages, and I was assured that the Dusuns will, by some sort of sixth sense, ferret them out whenever they would be stolen or concealed.

Please address all queries to Cartoonist Ripley, c/o King-Features, New York City, N.Y.

Official Daily Form Chart

B.C. RACING ASSOCIATION FORM CHART

(Copyright, 1943)
Presiding Steward and Handicapper, W. J. McKeon
Racing Secretary, Capt. S. Jones — Starter, Clay Puett
Paddock and Patrol Judge, Norman Drysdale
Official Timer, W. Millington — Veterinary, R. Hamilton, V.S.
Associate Stewards, Earle A. Lewis and Capt. S. Jones
Willows Park, Victoria, B.C., Tuesday, September 21, 1943 — Ninth Day
FIVE FURLONGS

4651—FIRST RACE—Claiming, purse $350, for four-year-olds and up. Purse divided: First, $209; second, $75; third, $40; fourth, $15 ($11 to breeder of winner). SIX FURLONGS AND THIRTY YARDS

Index	Horse and Owner	PP	Wt	St	¼	½	¾	Str	Fin	Jockey	Odds
4627	Kaywood 5 (RiverviewBlb)	7	110	4	—	1hd	1½	1½	1¹	FWeidaman	5.35
4618	Be Mine 4 (JHalket)	8	117	7	—	7hd	6¹	5hd	2nk	ERoy	16.70
4630	Stolen Color 4 (MaCplnd)	5	116	5	—	5½	4½	3¹	3½	AHaller	4.30
4637	Shasta Club 6 (ATGrife)	4	109	2	—	2¹½	2¹	2¹	4¹	JHruschak	3.60
4601	Eddie D 6 (TRapin)	1	116	3	—	4¹	3hd	4¹	5¹	JRKelly	16.80
4637	Pipe Down 4 (TTucker)	8	116	6	—	6¹	5¹	6¹	6hd	ENeal	7.70
4637	Lady Do 4 (KemdBdsve)	2	106	8	—	8	7¹	7¹	7¹	WSlocum	2.95
4362	Sharron Ann 7 (MdyvBd)	3	113	1	—	3hd	8	8	8	VBovine	2.00

$2 MUTUELS

	Str.	Pl.	Sh.
Kaywood	$17.70	$5.60	$4.50
Be Mine	——	$14.60	$7.50
Stolen Color	——	——	$3.90

Winner: Woodvale Lad—Eugenia K. B. h. 6. Trained by A. J. Wheeler.

At post and off at 2:39. Time, :23 4-5, :49, 1:14 1-5, 1:16 3-5. Track fast. Start good. Won easily. Winner entered to be claimed for $700.

Kaywood had enough speed in first quarter to lay up with pacemakers, took top entering back stretch and in final three-eighths increased lead, winning easily. Be Mine, outrun in early stages, was closing fast through stretch, getting up to be second in closing strides. Stolen Color moved up leaving far turn and held balance. Shasta Club weakened in final eighth. Eddie D was through early. Pipe Down was outrun. Lady Do was slow coming out of gate and could never recover. Sharron Ann showed burst of speed for a quarter then stopped.
Declared—Edna Girl, Dr. Pook, Prince Boy, Shellmand.
Overweight—Be Mine (1), Kaywood (1).

4652—SECOND RACE—Claiming, purse $350, for three-year-olds and up. Purse divided: First, $209; second, $75; third, $40; fourth, $15. SIX FURLONGS AND THIRTY YARDS

Index	Horse and Owner	PP	Wt	St	¼	½	¾	Str	Fin	Jockey	Odds
4641	Booter Billy 4 (McJJones)	8	117	4	—	3¹	1hd	1¹	1¹	BNeer	5.15
4627	Craiglochart 5 (MrsRetz)	6	110	7	—	7	5hd	3¹	2¹	FWeidaman	9.80
4631	Cache Creek 6 (EBlake)	4	110	1	—	1¹	2¹	2¹	3¹	FBovine	4.20
4585	King Black 6 (CapitolStb)	1	117	3	—	4½	4hd	5¹	4¹	DAllen	4.80
4631	Born to Run 6 (LCrohver)	7	117	5	—	2½	3¹	4¹	5¹	AHaller	2.70
4625	Zelpha Lad 6 (RPatrick)	3	110	5	—	6¹	6hd	6¹	6¹	WSlocum	10.15
4610	Glad Answer 3 (NwlhrtB)	3	113	6	—	5	7	7	7	JRKelly	21.25

$2 MUTUELS

	Str.	Pl.	Sh.
Booter Billy	$8.30	$4.50	$2.15
Craiglochart	——	$3.75	$1.80
Cache Creek	——	——	$1.60

Winner: Br g 6, Freebooter-Lily D. Trained by C. E. Kayler.

At post and off at 3:13. Time, :23 4-5, :48 4-5, 1:14, 1:16 2-5. Track fast. Start good. Won easily. Winner entered to be claimed for $700.

Booter Billy moved up to leaders going down far side, took top leaving far turn and in final eighth drew away. Craiglochart, possibly best, stumbled coming out of gate, losing a lot of ground, set out after leaders and was steadily wearing field down. Cache Creek set pace in early part and held balance safe. King Black broke to outside at start, causing Glad Answer and Zelpha Lad to pull up, then showed nothing being unable to reach contention. Born To Run could not keep up.
Declared—Lucky Card, Fleet Girl, George Somers, Selfish Joss, Halstead.
Overweight—Glad Answer (4).

DAILY DOUBLE (KAYWOOD-BOOTER BILLY) PAID $78.45

4653—THIRD RACE—Claiming, purse $350, for three-year-olds, foaled in Western Canada. Purse divided: First, $202.50; second, $75; third, $40; fourth, $15 ($11.50 to breeder of winner). FIVE AND ONE-HALF FURLONGS

Index	Horse and Owner	PP	Wt	St	¼	½	¾	Str	Fin	Jockey	Odds
4632	Dolly Somers 3 (MaLehd)	3	113	3	—	1¹	1¹	1¹	1¹	JRKelly	2.25
4623	Groves 3 (DerbydrBeer)	5	117	1	—	3¹	5¹	3½	2¹	ERoy	3.20
4632	Ascot Gal 3 (MsWDSchn)	2	113	4	—	4hd	2½	2hd	3¹	WSlocum	4.35
4647	Happy Dualer 3 (MASB)	7	113	7	—	7	7	5¹	4½	VBovine	18.45
4632	Parlan 3 (BaxSnyder)	6	115	6	—	5¹	2hd	4¹	5¹	ENeal	15.15
4509	Countess A A 3 (WstBrs)	1	115	3	—	2¹	4¹	6¹	6¹	AHaller	1.65
4632	Josephine 3 (MpEJStewrt)	4	113	5	—	6¹	6hd	7	7	RdeBelloy	59.70

$2 MUTUELS

	Str.	Pl.	Sh.
Dolly Somers	$6.45	$3.20	$2.40
Groves	——	$3.00	$2.05
Ascot Gal	——	——	$2.50

Winner: B f 3, Somers Hero-Tabs Beat. Trained by O. Letendre.

At post and off at 4:16. Time, :23 4-5, :49 4-5, 1:03, 1:10. Track fast. Start good. Won all driving. Winner entered to be claimed for $700.

Dolly Somers broke fast, was driven out to long early lead and in spite of tiring in final sixteenth held on long enough to win. Groves made up ground in final quarter to be second. Ascot Gal was always a contender. Happy Dualer was going well at end, after being outrun in early stages. Parlan stopped after being well up. Countess A A was through early. Josephine stumbled on first turn, losing all chance.
Overweight—Countess A A (2), Groves (1), Parlan (2).

4654—FOURTH RACE—Claiming, purse $350, for four-year-olds and up. Purse divided: First, $220; second, $57.50 each; fourth, $15. SIX FURLONGS AND THIRTY YARDS

Index	Horse and Owner	PP	Wt	St	¼	½	¾	Str	Fin	Jockey	Odds
4627	Dodd 4 (AndersonField)	6	116	4	—	3¹	3¹	1hd	1¹	JHruschak	1.35
4633	Simonette 5 (ClearLkStb)	7	113	7	—	7	4¹	3¹	2	*JRKelly	8.05
4633	Blore Heath 6 (MsMrtn)	2	113	3	—	1hd	1¹	2¹	3¹	ENeal	4.30
4638	Miss Goldstream 4 (McIll)	4	106	1	—	2¹	2hd	4¹	4¹	WSlocum	16.10
4638	Jonie's Girl 7 (WBlore)	5	118	2	—	5½	5¹	5hd	5hd	AHaller	1.90
4622	My Tom 4 (HGLegault)	3	116	5	—	6¹	6hd	6¹	6¹	FWeidaman	10.00
	Miss Chico 7 (TdHawkey)	1	106	6	—	4hd	7	7	7	RJohnston	50.70

$2 MUTUELS

	Str.	Pl.	Sh.
Dodd	$4.70	$3.50	$2.90
Simonette	——	$3.35	$3.05
Blore Heath	——	$3.05	$3.35

Winner: Br g 4, Buck Reef-Miriam F. Trained by R. F. Field.

*Dead heat for second.
At post and off at 3:40½. Time, :23 4-5, :49 1-5, 1:14 2-5, 1:16 4-5. Track fast. Start good. Won all driving. Winner entered to be claimed for $700.

Dodd lay in behind pacemakers to far turn, could not get through on rail, went between leaders turning for home and in drive got to top approaching wire. Simonette outrun early, moved up going down far side and under sustained drive got up on even terms with Blore Heath at wire, latter, well up all the way, hung on gamely. Miss Goldstream had early speed but was weakening at end. Jonie's Girl had no excuses, being outrun.
Declared—Morlease Lifter, Tellie B. — Overweight—Jonie's Girl (2).

4655—FIFTH RACE—Claiming, purse $350, for three-year-olds and up. Purse divided: First, $209; second, $75; third, $40; fourth, $15 ($11 to breeder of winner). SIX FURLONGS AND THIRTY YARDS

Index	Horse and Owner	PP	Wt	St	¼	½	¾	Str	Fin	Jockey	Odds
4637	Franklin D 3 (AndersFld)	3	108	6	—	1½	1¹	1¹	1¹	JHruschak	11.45
4635	Streakworth 6 (McGhee)	5	105	2	—	2¹	2¹	2½	2nk	WSlocum	.70
4628	Maid of Broxa 6 (HLeff)	4	113	6	—	5¹	4¹	3¹	3	JRKelly	11.75
4635	Ever Star 5 (TFenton)	7	109	4	—	4½	3¹	4¹	4¹	VBovine	6.60
4604	Dry Hills 7 (WestBros)	6	110	1	—	6¹	5¹	5¹	5	AHaller	3.95
4628	Wee Biddy 5 (RJParcell)	2	115	3	—	3	6	6	6	ENeal	9.25

$2 MUTUELS

	Str.	Pl.	Sh.
Franklin D	$24.70	$6.15	$2.95
Streakworth	——	$2.95	$2.60
Maid of Broxa	——	——	$3.85

Winner: Br c 3, Jonsson-Ruby Stone. Trained by H. F. Field.

At post and off at 5:12. Time, :23 2-5, :48 1-5, 1:13 1-5, 1:15 3-5. Track fast. Start good. Won handily. Winner entered to be claimed for $700.

Franklin D was hustled along through first quarter, got in top rounding first turn, drew out to safe lead and withstood all challenges. Streakworth made several attempts to win but was not good enough. Maid of Broxa moved up leaving back stretch but could not reach first two in time. Ever Star, on outside going into first turn, bore in slightly, interfering with Dry Hills and causing latter to take out of tight quarters, showed some early speed but faltered in last part. Dry Hills lost all chance when bothered on first turn. Wee Biddy tried to run out on first turn, tightening up field, and appeared to be climbing going down far side.
Declared—Jazzy Fay, Pinky Jake, Buck On. — Overweight—Wee Biddy (1).

4656—SIXTH RACE—Victoria Guineas Handicap, purse $400, for three-year-olds. Purse divided: First, $240; second, $80; third, 40; fourth, $20. ONE MILE

Index	Horse and Owner	PP	Wt	St	¼	½	¾	Str	Fin	Jockey	Odds
4604	Indian Goods 3 (BrSnd)	3	115	1	2¹	2¹	1½	1¹	1nk	AHaller	*1.85
(4638)	Flying Chant 3 (BeckSgr)	7	119	6	6	6	5½	3¹	2¹	FWeidaman	*1.85
4628	Gallamar 3 (DixBros)	1	109	5	5½	4hd	3nk	4¹	3¹	WSlocum	5.60
(4618)	Treasure Hand 3 (PetSr)	2	115	2	1hd	1hd	2hd	2¹	4¹	JHruschak	3.55
4618	Special Briar 3 (WHHSr)	6	115	4	4¹	3¹	4	5	5¹	ENeal	9.15
(4623)	Eno-Heather 3 (EBarrie)	4	112	3	3¹	5	3hd	6	6	VBovine	9.15
4623	Eldorado 3 (AvondlSFm)	5	113	Prepped						JRKelly	11.40

$2 MUTUELS

	Str	Pl.	Sh.
Indian Goods	$5.30	$4.45	$3.00
Flying Chant	——	$4.35	$3.00
Gallamar	——	——	$3.30

Winner: Ch g 3, Good Good-Indian Summer. Trained by Geo. Addison.

*Bancroft & Snider entry.
At post and off at 5:44. Time, :24, :48, 1:14 3-5, 1:41 3-5. Track fast. Start good for all but Eldorado. Won all driving.

Indian Goods, in hand for a half, took top going down far side, moved up on field but had to be hustled to hold stablemate. Latter, far out of it early, was going very fast through final quarter and was sandy contending winner, just missing by narrow margin. Gallamar, well placed on rail throughout, was best of others. Treasure Hand gave way in final sixteenth. Special Briar tried to reach leaders on back stretch but was not good enough. Eno-Heather tired in last part. Eldorado propped when break came and was left.
Declared—Paddrocassy, Franklin D., Arogenia.
Overweight—Indian Goods (1), Special Briar (1).

4657—SEVENTH RACE—Claiming, purse $350, for three-year-olds and up. Purse divided: First, $220; second, $75; third, $40; fourth, $15. MILE AND ONE-SIXTEENTH

Index	Horse and Owner	PP	Wt	St	¼	½	¾	Str	Fin	Jockey	Odds
4619	Hurrigal 6 (RTGatenby)	3	115	1	1¹	3½	1½	1	1	ENeal	1.30
4627	Delano C 8 (JWSimon)	7	112	4	2¹	1¹	2½	2	2hd	RdeBelloy	25.50
4601	Simtee 8 (RiverviewBlb)	6	110	6	6¹	5¹	4	3hd	3	FWeidaman	1.85
4641	Barsac 8 (MrsCABurns)	2	115	7	7	7	6¹	5¹	4	VBovine	4.20
(4401)	Nachada 4 (DrsGKemp)	5	117	3	4½	6¹	7	6	5	ERoy	9.30
4620	Red Chief 7 (WMKirk)	8	117	5	5¹	4hd	5hd	4¹	6½	JRKelly	25.55
4629	Shasta Sue 5 (RobCrabbe)	1	113	2	3hd	2½	3	8hd	7	AHaller	12.20

$2 MUTUELS

	Str.	Pl.	Sh.
Hurrigal	$4.60	$3.25	$2.90
Delano C	——	$21.50	$6.25
Simtee	——	——	$2.70

Winner: Ch m 6, Radnor-Swerving Queen. Trained by E. Winston.

ONE TWO—HURRIGAL-DELANO C. PAID $61.40

At post and off at 6:21. Time, :25, :49 3-5, 1:16 2-5, 1:42, 1:50. Track fast. Start good. Won handily. Winner entered to be claimed for $700.

Hurrigal was outrun in first part, moved in between horses going down far side, took short lead and was never challenged. Delano C was always close to top but did not menace winner. Simtee was taken off early pace, moved up steadily in final half but was never put to punishment and should have been closer. Barsac [illegible] final stages. Nachada [illegible] Red Chief dropped out of it in last quarter. Shasta Sue stopped after a half.
Declared—Lord Pan, Ancient Rites.
Overweight—Shasta Sue (1), Hurrigal (1).

JUDGE SHANDLEY WINS

Finishing with a net card of 65, Judge H. H. Shandley captured first prize in the Red Cross golf tournament held at the Oak Bay course. He had a card of 85-20—65. Lieut. H. R. Wright was the runner-up with 82-16—66, while Alex Watson and Bill Haldane tied with 67's.

PITTSFIELD, Mass., Sept. 21 (AP).—John Arthur Williams, eighty-seven, one of baseball's first pitchers to throw a curve and prove that it was no optical illusion, died today.

A battery mate of Connie Mack when the venerable manager of Philadelphia Athletic played in his native East Brookfield, Williams demonstrated his "hook" at one time to doubting Amherst College professors.

Williams twirled for Lancaster, Pa., in the old Eastern League and also for Richmond, Va., and Fall River, Mass., in other leagues.

He received his training from Arthur Cummings, former Brooklyn star, who is generally credited with being the first man to make a ball break sharply from a straight course.

Army Ice Policy Will Be Known Within Ten Days

OTTAWA, Sept. 22 (CP).—The Ottawa Citizen, in a sports page story today, says it has learned that, some time within the next ten days, Defence Headquarters will announce the policy governing army hockey for the forthcoming season. It added:

"If the army policy allows for Canadian Amateur Hockey Association teams, the tip is out to watch Toronto Army Daggers. Billy Taylor is in the Queen City, while Gordie Drillon and Syl Apps are a couple of others reported about to enlist in the army at Toronto."

Of last year's Ottawa Commandos, winners of the Allan Cup, only five—Pte. Johnny Inglis, Cpl. Kenny Kilrea, Spr. Alex Shibicky, Pte. Al Barnes and Spr. Joe Cooper—appear to be available, the story says.

New Clubs in Soccer Loop

Six-Team Senior League Expected

With five clubs entered and a sixth team expected, Victoria's wartime soccer league took on a new front last night at the annual meeting, with officials predicting that the grand old game of soccer is headed for its most successful season.

V.M.D., R.A.F., Navy and Army, members of the 1942-43 first division circuit, will be back in the thick of the fight for league honors, and the R.C.A.F. will make their debut in Victoria soccer. President Charlie Lewis intimated that Yarrows are contemplating entering the loop and completing the six-team set-up.

In addition to the six-team league for Saturday football, a second division circuit, with four teams already entered, will be operated. Clubs entered include Navy, R.A.F., Gorge Aces and a fourth team as yet unnamed.

Final date for the closing of entries is Tuesday, September 28 when the league will again meet and make further plans for the season's operations. Teams wishing to compete are advised to have delegates at the coming parley.

Officers for the season were named as follows: Honorary presidents, R. G. Jackson, Major J. D. Hunter, Major Thomas Miller; president, Charles Lewis; vice-president, James Hall; secretary-treasurer, Jack Price.

Charlie Catlin, former president of the British Columbia Football Association, was appointed to draw up a new constitution for presentation at the next meeting.

Bought by Cardinals

ST. LOUIS, Sept. 21 (AP).—William E. Byerley, right-handed pitcher from Sacramento, will report to St. Louis Cardinals tomorrow as a possible help to the team's short-handed mound staff during the remainder of the season.

The Cardinals purchased Byerly and Infielder-Outfielder Escal Ora Burnett from their Sacramento farm. Burnett will report next Spring.

LOS ANGELES, Sept. 21 (AP).—Four players instrumental in helping the Los Angeles Angels win the 1943 Pacific Coast League baseball pennant left tonight to join the parent Chicago National League club in a cash-trade deal.

They are Outfielders Andy Pafko and Johnny Ostrowski, Shortstop Bill Schuster and Catcher Billy Holm. The price, not officially announced, was reported at approximately $50,000. In addition, the Angels will receive four acceptable players from the Cubs next Spring.

Cardinals' Infield Has Series Edge

Experts Give St. Louis Advantage Over Yankees by Good Margin

By JUDSON BAILEY
Associated Press Sports Writer

NEW YORK, Sept. 21 (AP).—Hitting and pitching get most of the credit, but skilfull defensive play decides a majority of the close ball games and on this basis St. Louis Cardinals' infield must be rated over the New York Yankees' inner defence in the approaching world series.

The Cardinals have a tremendously improved infield over last year due principally to the play of Rookie Lou Klein at second base, where Jimmy Brown previously held forth, and due partly to the poise that has been acquired by the youngsters who hold down the other positions.

On the other hand the Yankees miss a kid named Phil Rizzuto at shortstop fully as much as they do their most famous wartime absentee, outfielder Joe DiMaggio.

Last year the Yankees made 190 double plays and up to date they have made only 138, which is fewer than they themselves have batted into. However, the Cardinals, who manipulated just 137 double killings last season, already have come up with 166 this year.

The Cardinals can, and do, work defensive plays like getting the leading runner on a bunt and picking off a sleeping beauty like Joe Gordon in the last world series. The Yankees, preferring the offensive game, have never learned these intricacies of tight baseball.

Even on attack the Cardinals' four regular infielders lead their Yankee rivals in spite of the fact that Nick Etten and Rookie Bill Johnson, just the two of them, have batted in 192 runs.

Johnson and George Kurowski, St. Louis third basemap, are tied in hitting with .289, but the other three Cardinal infielders each hold a percentage advantage over their opponents that ranges as high as sixty points for Martin Marion over Frank Crosetti at shortstop.

Regina Has Good Club

Facing Winnipeg In Grid Opener

REGINA, Sept. 21 (CP).—Rich in backfield talent and convinced that this is their year to regain the prairie football crown, Regina's All-Services Roughriders collide with Winnipeg R.C.A.F. here on Saturday in the season's premier.

Coach Dean Griffing points to a halfback line loaded with speed to justify his confidence.

"The two Winnipeg teams can't match our ball-carriers," said the husky Kansan who led Roughriders to a title on his first attempt in 1936 but hasn't struck pay dirt since. "The 1943 Riders pack more punch than I ever expected to assemble in wartime."

Most-discussed ball-toter of the day is L.A.C. Ken Charlton, who seems rip

GIVE TEACUPS

Select one or a dozen from our choice selection of famous Aynsley English China in a hundred different patterns.

KENT-ROACH LTD.
641 YATES • Between Broad and Douglas

From Sergeant To Commander

WITH THE R.C.A.F. SOMEWHERE IN ENGLAND, Sept. 21 (CP).—Wing Cmdr. R.S.M. (Bobbie) Turnbull, D.F.M., a bomber pilot who broke the Canadian Air Force record by rising from sergeant to wing commander in eleven months, is the new officer commanding the Canadian Lion Squadron, a Halifax outfit in the Canadian Bomber Group.

Turnbull, whose home is at Govan, Sask., is only twenty-four. He is the first graduate of the British Commonwealth Air Training Plan to reach the rank of wing commander after joining the service as an A.C.2.

Bob got his pilot's wings late in 1940, made seventeen operations on Whitley bombers and then switched to Halifaxes. After winning the D.F.M., he was commissioned as a pilot officer in December, 1941, skipped the rank of flying officer and became successively flight lieutenant, squadron leader and wing commander during 1942.

In a railway carriage a countrywoman remarked: "Will you tell me, miss, which is the return ticket?"

Her fellow traveler handed her the return ticket, and she threw it out of the window.

"Why did you do that?" asked the second woman.

"I'm not going back."

"Then why did you take a return?"

"They told me it was cheaper."

Minora Blades Mean
HAPPY SHAVING

Comfortable shaves at a real saving—that's the net of the Minora story. It's the quality blade in the low price field.

FITS YOUR DOUBLE-EDGE RAZOR

NEW SHIPMENT
Military Shoes
For Army, Navy and Air Force
$12.50
CATHCART'S
717 Fort St. Joe Walsh G 6111

Horse Races

WILLOWS PARK
Sept. 11 to 27
(Inclusive)
FIRST RACE - 2:45 P.M.
RAIN OR SHINE
ADMISSION - 75¢
Ladies and Gentlemen
COLWOOD PARK ASSOCIATION, LTD.

BRAKES
SPECIALIZED
CARBURETOR AND MOTOR
TUNE-UP SERVICE
BOULTBEE
VICTORIA LTD 1100 YATES ST

IMMACULATE
Because of Expert Dry Cleaning By . . .

Pantorium DYE WORKS
E 7155

Yanks Face The Tigers

Big League Teams To Resume Today

By JUDSON BAILEY
Associated Press Sports Writer

The major leagues will swing into their last inter-sectional round robin of the season Wednesday and attention will be centred on the New York Yankees' games with Detroit Tigers.

The three games with the Dodgers this week only mean to the Cardinals a chance to rub salt on old wounds. They could do this effectively by bumping Brooklyn out of second place if they haven't let down as the result of clinching the National League pennant Saturday, and if Cincinnati Reds cut loose against New York Giants.

However, the controversy over second place in the senior circuit will be in eclipse until the Yankees complete the business of winning the American League flag.

The Yankees still need a combination of five victories of their own or defeats for Washington to eliminate the Senators.

While the Yankees are taking on Detroit for four games in New York, the Senators will be host to St. Louis Browns for three night tussles.

Cleveland Indians, who also still have a mathematical chance, come into Yankee Stadium Sunday after four games at Boston and then move on to Washington in the middle of next week.

The race should be over by then, but if it is not, the Indians and Senators may dispose of each other.

Byron Nelson Easy Winner

Scores Fifteen-Up Victory Over Wood

TOLEDO, O., Sept. 21 (AP).—Touring his home Inverness course in championship form, Byron Nelson today routed Craig Wood, duration United States open champion from Mamaroneck, N.Y., fifteen up in their seventy-two-hole challenge golf match.

Nelson, former United States open and P.G.A. king, was seven up at the end of thirty-six holes Saturday and boosted his margin to eleven up at the end of fifty-four holes. He had a four-under-par 67 in his first trip today, while Wood matched par with a 71.

Although they played out the string in the afternoon, the match was officially concluded at the sixth hole in the final round. In the final trip, Nelson had a 70 to Wood's 74.

Nelson's victory was worth $2,500, which was posted by Inverness Club members.

Wood challenged Nelson after the latter was voted "America's No. 1 golfer" by contestants in the Golden Valley invitational tournament in Minneapolis.

Bowling

GIBSON'S BOWLADROME

H.M.C.S. GIVENCHY LEAGUE

Photographs — Ferguson, 451; Franks, 526; Diamond, 537; Freeman, 287; Wanamaker, 419. Total, 2,191.

Shipwrights—B. Pyra, 666; D. Johnstone, 611; N. Booth, 549; B. Greaves, 606; P. Rhodes, 575. Total, 3,007.

Shipwrights won three.

S.B.A.—Johnston, 417; Torry, 458; Frost, 369; Shaw, 513; low score, 270. Total, 2,068.

W.T. Maintenance—Clawson, 291; Alexander, 427; Tavler, 490; Poulton, 499; Harris, 546. Total, 2,253.

W.T. Maintenance won three.

Writers—Simpson, 356; McKay, 525; Smith, 507; Benchcarski, 487; Dean, 435. Total, 2,309.

Stokers—Cumberford, 411; Wright, 401; Ford, 454; Philips, 437; Pic, 364. Total, 2,121.

Writers won three.

Naden H "B"—Ziolkowski, 437; Hobbs, 364; Stevenson, 321; Bourbonniere, 460; Cook, 312; Dawson, 396. Total, 2,607.

Stores C.V.D.—McKechnie, 576; Alexander, 518; Pearce, 693; Idnlaman, 554; Porter, 827. Total, 2,937.

Stores C.V.D. won two.

LAWN BOWLERS' LEAGUE

Bluebirds—Mrs. Peddle, 383; Mrs. Hart, 192; Mrs. V. Smith, 365; Mrs. McLeod, 516. Total, 1,456.

Go-Getters — Mrs. Wallace, 508; Mrs. Hackwood, 371; Mrs. V. Smith, 301; Mrs. McLeod, 411. Total, 1,583.

Go-Getters won two.

Amazons—E. Terry, 384; A. Gough, 375; O. Farrall, 481; P. Jeffrey, 516. Total, 1,536.

Rollers—R. Hurry, 378; A. Wallace, 365; M. Birnie, 387; Mrs. Hogan, 337. Total, 1,168.

Amazons won three.

HUDSON'S BAY LEAGUE

Otters—Andrews, 407; Mrs. Fraser, 318; Mr. Raw, 514; Miss Cooper, 234; R. Bains, [illegible] handicap, 791. Total, 2,362.

[illegible] Wallets, 318; D. Bell, 392; M. Broadbidder, 231; J. Chamber, 350; low score, 276; handicap, 1,025. Total, 2,897.

Otters won two.

Musk Rats—C. Nash, 436; V. Ovenden, 305; B. Lovatt, 255; G. Ingles, 411; G. Benson, 485; handicap, 800. Total, 2,702.

Raccoons—B. Atkinson, 478; M. Williams, 301; G. Hulet, 431; J. Deans, 438; C. Bent, 697; handicap, 756. Total, 3,157.

Raccoons won three.

Possums—B. Climick, 391; G. McCowan, 487; J. Rhodes, 433; A. Blane, 487; C. Gold, 470; handicap, 840. Total, 3,203.

Rabbits—C. Walton, 498; Mrs. Walton, 358; Mrs. Carson, 343; Miss Smith, 297; D. Carson, 617; handicap, 702. Total, 2,854.

Rabbits won two.

Minks—G. [illegible], 303; T. Mundie, 457; N. Hogan, [illegible]; M. Heath, 358; G. Wyatt, 540; handicap, 782. Total, 3,235.

Silver Foxes—J. McLean, 419; C. Irvine, 349; R. Nichols, 368; Mrs. McLean, 220; Mrs. Irvine, 237; handicap, 1,578. Total, 3,158.

Minks won two.

MIXED LEAGUE

Wolves—J. Heath, 383; G. Hill, 447; A. Douglas, 499; R. Milne, 536; L. Paterson, 745; handicap, 132. Total, 2,842.

Pippins — H. Latham, 478; B. Latham, 338; M. Cowan, 361; M. Koskan, 697; J. Latham, 391; E. Koskan, 287; handicap, 107. Total, 2,783.

Wolves won two.

Gremlins—M. Mills, 371; O. Jells, 476; A. Jells, 500; D. Evans, 342; J. Mills, 818; E. Evans, 377; handicap, 149. Total, 3,046.

Industrial Painters—P. E. Corcoran, 818; A. Pyke, 288; R. Corcoran, 384; R. Sherratt, 858; C. McGlinn, 480; A. Hendry, 136; handicap, 401. Total, 2,848.

Gremlins won three.

Victors—D. McCall, 587; E. Heath, 378; V. Holt, 116; C. Hill, 608; O. Heath, 693; I. Knudson, 468; handicap, 124. Total, 3,026.

Dynamiters—M. White, 407; M. Bray, 391; L. Hughes, 485; P. North, 459; T. Coutins, 850; handicap, 60. Total, 2,912.

Victors won three.

Times—B. Johnson, 473; W. Peace, 418; Mrs. Peden, 350; M. Jealouse, 420; H. Jealouse, 533; handicap, 300. Total, 2,493.

Provincials—W. G. Ellis, 486; B. Leeming, 239; B. Bracken, 359; C. Ellis, 173; G. Leeming, 554; G. Bracken, 117; handicap, 300. Total, 2,230.

Times won three.

Merchants Transfer—D. Allen, 511; E. Allen, 426; J. Beeon, 788; H. Gent, 621. Handicap, 2,354.

Spruce Products — K. Trevor, 526; C. Campbell, 411; H. Campbell, 588; J. Green, 632; handicap, 54. Total, 2,211.

Merchants Transfer won two.

Hockey Question To Be Answered At Next Meeting

NANAIMO, Sept. 21 (CP).—The intriguing answer to Coast hockey's $64 question—What's cookin' for Mr. and Mrs. Puck Fan's Winter menu—appears likely to be disclosed next Monday afternoon, when officials of the Pacific Coast Amateur Hockey Association convene in Vancouver.

Structure of the 1943-44 senior amateur circuit, number of teams participating—rumor says there will be six—ice rinks involved and playing schedules are but a few of the problems coming up for definite consideration. Representatives from the armed services will be on hand for the important gathering—slated for the Devonshire Hotel.

Announcement of the league's decision to hold the meeting in Vancouver, was released here today by Jack Ryan, president of the P.C.A.H.A.

Draws for Golf Events

Eliminations will continue in the handicap championship at Gorge Vale Golf Club on Sunday with the quarter-finals carded in the men's event. At the same time the women members will play their second rounds in the Wilkerson Cup meet and they are asked to arrange starting times.

Draw for both events follow:

CHAMPIONSHIP

9:00—V. Standerwick vs. A. Priestley.

9:05—P. Kouri vs. J. A. Stone.

9:10—J. Cunningham vs. R. Cox.

9:15—A. Simpson vs. B. Snape.

FIRST FLIGHT

9:20—M. E. McDowall vs. G. Petch.

9:25—O. A. Trickett vs. N. J. Howard.

9:30—S. W. Spaven vs. A. Clarke.

9:35—W. Rowe vs. R. Fanthorpe.

SECOND FLIGHT

9:40—H. D. Mainwaring vs. E. Hume.

9:45—J. G. Thomson vs. J. Eaplen.

THIRD FLIGHT

9:50—A. Juriloff vs. G. E. Davies.

9:55—D. Fanthorpe vs. A. MacBride.

FOURTH FLIGHT

10:00—B. Johnstone vs. D. Hosmer.

10:05—L. Topley vs. D. Gilliard.

FIFTH FLIGHT

10:10—L. DeCosta vs. J. V. Veitch.

10:15—A. Falk vs. D. R. Hurdle.

SIXTH FLIGHT

10:20—R. Peden vs. V. Skinner.

10:25—J. G. Buehler vs. E. Brachat.

WOMEN'S EVENT

Mrs. J. Caddell and Mrs. Halling.

Mrs. J. Cunningham, Mrs. G. Rice and Mrs. D. Bennett.

Mrs. R. Fanthorpe, Mrs. D. Fanthorpe and Miss C. L. Harris.

Miss W. Gunniss, Mrs. A. Swan and Mrs. M. E. McDowall.

Miss D. J. Grubb, Miss I. Ryles and Mrs. C. Hulke.

Mrs. C. Keown and Miss I. Jarvis.

Barber Shop Closing Matter for Ottawa

The 178 barber shop owners of Vancouver who want to effect a compulsory closing of barber shops all day Wednesday will have to take up the matter with the Dominion Government.

On Tuesday Attorney-General R. L. Maitland, K.C., stated that there is no statute covering the all-day mid-week closing at the present time, and that the only way it could be enforced would be by a regulation passed by the Dominion Government under the War Measures Act.

The Provincial Government, Mr. Maitland declared, has no jurisdiction in the matter.

The Organized Barber Shop Owners' Association has a petition signed by 178 shop owners who favor all-day Wednesday closing. Ten owners did not sign the agreement, which was endorsed by the War Regional Board.

London Stocks

LONDON, Sept. 21 (AP).—British stock closings, in sterling: Austin "A," 38s; Babcock & Wilcox, 47s; Boots, 43s 6d; Cent. Mining, £20¼; Consolidated Gold, 59s 3d; Courtaulds, 54s 9d; Crown, £8¾; De Beers, £20; East Geduld £9¼; Hudson's Bay Company, 57s 6d; London Midland, £31½; Metal Box, 93s 9d; Mexican Eagle, 11s 3d; Mining Trust, 4s 3d; Rand £7¾; Springs, 18s 9d.

BONDS

British 2½ per cent Consols, £78¾.

British 3½ per cent War Loan, £104 5-16.

British Funding 4's, 1960-90, £104¾.

British Funding 4's, 1960-90, £104¾.

Foreign Bonds

Burns & Wainwright, Ltd.

	Bid	Asked
Argentine 4½%, 1971	87.50	83.00
Australia 4½%, 1956	88.00	92.00
Brazil 6½%, 1957	46.50	50.00
Buenos Aires 3%, 1984	58.00	61.00
Chile 6%, 1961	17.25	22.00
Colombia 6%, 1961	60.00	65.00
Cuba 4½%, 1977	94.25	98.25
Peru 6%, 1961	14.75	18.25
Sydney 5½%, 1955	91.00	95.75
Uruguay 4¼%, 1979	68.25	73.00

(Above Prices in New York)

Win First Of Series

By The Associated Press

Columbus Red Birds slugged three Milwaukee hurlers to win the first game of the American Association semi-final play-offs 11-1 before a crowd of 4,633.

Ted Wilks, Columbus' able right-hander, allowed only one hit, a single by Tony York, until the fifth when, with one away, Don Johnson singled, went to second on George Stumpf's error, the Birds' only miscue, and scored when Half Helf doubled. A ninth inning single by Grey Clarke was the only other hit Wilks gave up.

The teams play here again tomorrow night and then move to Columbus for the final games.

Toledo Mud Hens handed Indianapolis a 2-1 defeat in the opening game of the semi-final play-offs of the American Baseball Association. Jim Trexler went all the way for the Indians against Jack Kramer of Toledo. Neat Toledo fielding on long flies and hard line drives removed the sting of eight Tribe hits against Kramer.

The game's only base on balls, issued to Gil English by Kramer, led to Indianapolis' only run, a single and a fly bringing the walker in.

Winner of the best-of-three series will meet winner of the Milwaukee-Columbus series for entrance into the Little World Series against International League play-off winner.

		R.	H.	E.
Columbus	020 000 504—11	13	1
Milwaukee	000 010 000—1	4	2

Batteries — Wilks and Heath; Berry, Livengood (6), Gassaway (9) and Held.

(Columbus leads best-of-three series 1-0.)

		R.	H.	E.
Toledo	000 200 000—2	12	0
Indianapolis	000 001 000—1	8	1

Batteries—Kramer and Hayworth; Trexler and Hofferth.

(Toledo leads best-of-three series 1-0.)

Saanich Council To Hold Meeting On Secession

Resolutions from the rural section of Ward Four, Saanich, and from ratepayers of Ward Five, asking that immediate steps be taken toward secession, were noted by Saanich Municipal Council on Tuesday night, and laid on the table for further discussion.

A motion was passed to the effect that the municipal clerk should investigate municipal regulations concerning the situation, to be dealt with at a special meeting to be called by Reeve E. C. Warren.

Councillor K. W. Richmond will take up a request from Prospect Lake P.-T.A. that property suitable as a recreation centre be acquired at Prospect Lake.

Dr. J. L. Gayton, medical health officer, replied to complaints by G. W. Brown, Whiteside Street, of the condition of drinking water and of sanitary conditions at a military camp nearby. Water drawn by the camp stirred up sediment in the water mains, he said, which required flushing, and the sewage outlet complained of has had a proper filter bed installed. There is still need of a tile drain, he said.

Motor Car Attacks Two Service Pumps

Mate and Supermate sat quietly in a tavern Tuesday afternoon. Sweetness and light reigned supreme until, as always, they talked too much. Supermate disliked verbosity. Mate couldn't go for loquacity and the customers generally grew weary of the prolixity which marked the discourse pro and con.

Mate adjured Supermate to "beat it" and, surprisingly, she did. On foot, too, until she came upon the family car, in which she tooled away triumphantly. But, seemingly, the car likewise had ideas, one of them being to wrap itself around a service station pump.

Disentangled, the car weaved merrily along until yet another pump r. oved recklessly into the pathway of destruction and was smacked over just as neatly as in the first instance. With this second assertion of supremacy the car subsided, and so 'twas found eventually by city and Esquimalt police, who agreed to hold the vehicle overnight, hoping on the morrow to obtain a reasonable explanation of its odd aversion to service station pumps.

Nelson in London

LONDON, Sept. 21 (CP).—Donald Nelson, chairman of the United States War Production Board, arrived in London today and immediately met Oliver Lyttleton, British Minister of State, in charge of production, for a series of talks designed to speed up the output of weapons and supplies for the Far Eastern and European offensives. It is believed also that they may consider initial steps for the restoration of industry in Italy and other occupied countries after the war.

Falls From Plane

SELINSGROVE, Pa., Sept. 21 (AP).—A man fell from an airplane and was killed today and the plane continued westward without slowing down. The body landed in a field five miles west of here. Coroner Charles W. Strouse went to the scene.

CHURCHILL DOWNS RACING

LOUISVILLE, Ky., Sept. 21 (AP).—A nineteen-day Fall meeting, the longest in the history of the track, was scheduled today for Churchill Downs from October 16 through November 6, Col. M. J. Winn, president, announced.

SUPERMAN *Unanswered Questions* By Jerry Siegel and Joe Shuster

MARY WORTH'S FAMILY By Dale Allen

POPEYE

MUTT AND JEFF *Can Keep Mind on School Work* By Bud Fisher

POP *Slow Service* By J. Millar Watt

FLYIN' JENNY *Wishing . . . and Well!* By Keaton and Chaffin

THE NEBBS *Getting Her Man* By HESS

BLONDIE *Every Man for Himself* By Chic Young

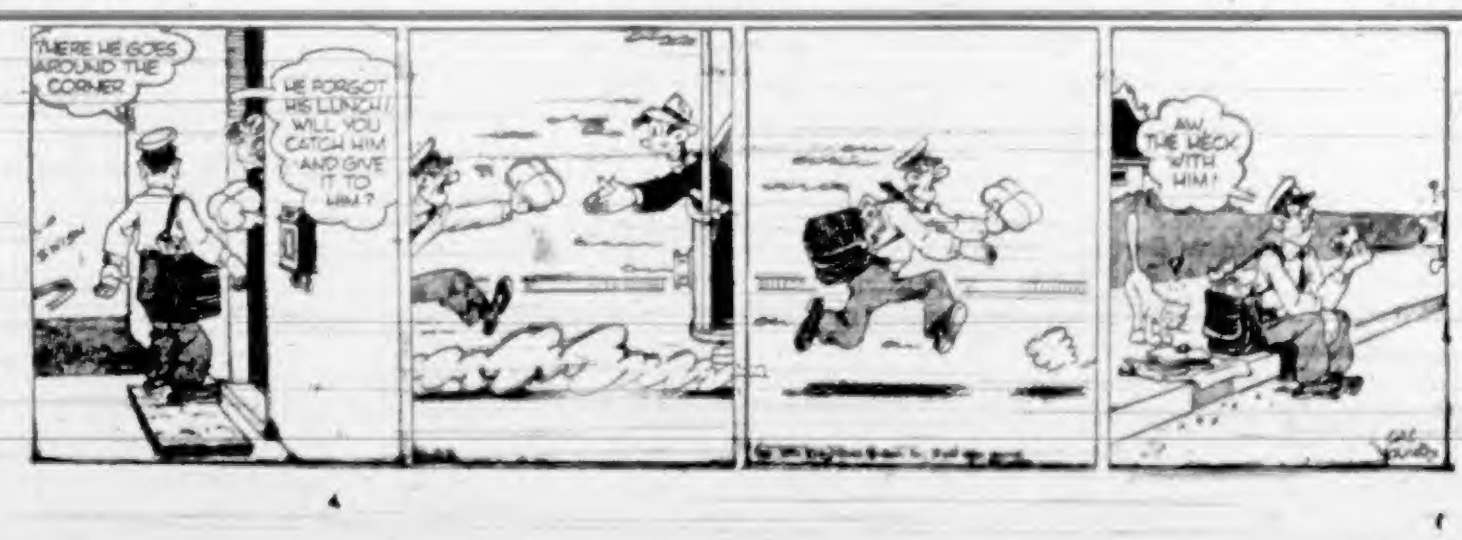

DON'T OVERHEAT
KEEP FLAMES UNDER CONTROL!

It is patriotic to prolong the useful life of your kitchen equipment . . . it is also plain common sense. The durability of Wear-Ever Aluminum Cooking Utensils is well known . . . they last many years with proper care. Guard your Wear-Ever well . . . don't overheat. It is also patriotic to save Power, Gas and Fuel . . . in wartime.

A Few Simple Rules on the care of Aluminum Utensils
Wash in hot soapy water promptly after use; rinse with clear water and dry thoroughly; never scrape with a knife . . . use a wooden spoon. Don't use steel wool on the outside of the utensil . . . it dulls the finish.

"Wear-Ever"
ALUMINUM COOKING UTENSILS
W443N

Ald. George To Contest Mayoralty

Announces Candidacy For Chief Civic Chair

Alderman Percy E. George, well-known Victoria businessman and member of the City Council for the past three years and former chairman of the Victoria School

ALDERMAN P. E. GEORGE

Board, yesterday announced his candidature for the office of Mayor at the December civic elections.

In a statement announcing his candidature, Alderman George said he was prompted to do so for three main reasons:

"During the past six or seven months an increasing number of influential and civic-minded citizens of Victoria have approached me with a view to my entering the forthcoming civic election as a candidate for the office of Mayor.

"A sincere and unselfish desire to render a greater service to my community, based on experience and training gained from thirteen years of earnest and disciplined endeavors as an elected representative in civic government.

"It is my genuine and keen wish to promote a new interest and progressive spirit in our civic life by my endeavoring to assure the electors of Victoria an opportunity of exercising their democratic right, in that they may have some voice in choosing their next Mayor. I, as no doubt do the large majority of the citizens, fully realize that a severe form of complacency and apathy is in evidence in our civic life and structure. Lack of mayorality campaigns and elections are in no small measure blamed for this unhealthy civic condition."

TEN YEARS ON SCHOOL BOARD

A veteran of the last war Alderman George was first elected to civic office in 1929, when he contested a seat on the school board, to which he was continuously elected during the next ten years. For three years, 1937-39, he was chairman of the board. At the 1939 civic elections he was successful in his bid for a seat on the City Council. He was re-elected to the council last December.

As an alderman he has been chairman of the health committee and the social welfare committee; member of the water board, city fuel committee and Aged Men's Home; member of the library board, and board of directors of the Children's Aid Society, and chairman of the City Council representatives on the British Columbia Agricultural Association.

Other community activities of Alderman George include:

Fifteen years an executive member or president of the Quadra P.-T.A.; past president of the B.C. School Trustees' Association; past president Victoria Junior Chamber of Commerce; executive member Council of Social Agencies; member of executive of Rainbow Sea Cadets; past chairman, Victoria School Cadets; secretary-treasurer of Victoria Boys' Band and now its president. For many years member of parish committee of St. Mark's Church.

"My civic platform will be enunciated at a later date," Alderman George stated, "but at this time I can assure the electors that should I be successful at the polls, rigid economy consistent with efficient and progressive administration would be encouraged to the limit of my ability. I have no axe to grind. What is best, right and of benefit to the community at large would warrant my sincere and energetic support."

Expropriation Cases In Exchequer Court

Evidence in the case of E. I. Jones was completed before Mr. Justice J. T. Thorson in Exchequer Court on Tuesday afternoon, and argument will be presented later by Herbert W. Davey. H. A. Beckwith appeared for the Crown.

Mr. Jones was offered $25,000 by the Department of National Defence for property at Patricia Bay, but found himself unable to remove buildings situated on the expropriated land.

In the case now at bar, L. W. E. Jones was offered $10,000 for other Patricia Bay property, but contended the price should be $14,000. He is also represented by Mr. Davey.

Unique Series by Canadian Artist At Spencer's Here

Pictures of the daily life of soldier, sailor and airman and their exciting exploits make up the exhibit, "Man in the Armed Forces," done by Canada's outstanding portrait artist, Grant MacDonald, which will be open to the public in Spencer's art gallery, beginning tomorrow and continuing for ten days.

Since the outbreak of war, Mr. MacDonald has devoted most of his time to drawing in the military camps and stations. The collection has been shown in principal Canadian cities.

Mr. MacDonald's natural genius for interpretive portraits, and his long training under the foremost painters such as the late Carl Ahrens, Ivan Olinsky and George B. Bridgman, have made him a master. He has done portraits of ballet dancers, personalities of the stage and theatre, and of great statesmen, scientists and authors.

"I have always drawn and painted people," he says, and this series is well worth seeing. The exhibition is being brought to Victoria by the portrait painter, Hon. Mark H. Kearley, Metchosin.

Leaves for North

To prosecute a murder trial personally at the Assizes which open in Prince George this week, Hon. R. L. Maitland, K.C., Attorney-General, will leave today for the North.

The accused is Sam Poole, of Fort Ware, north of Fort Nelson, charged with the murder of his wife.

En route to Prince George, Mr. Maitland expects to visit with W. H. Tobey to discuss official matters in connection with the P.G.E., of which he is a director.

Bank Robbers Admit Guilt

Charles A. Talbot and Robert Dionne pleaded guilty on Tuesday in city police court to a charge of robbing the Canadian Bank of Commerce branch at Douglas and Bay Streets while armed, last Monday morning.

They elected for summary trial and were remanded to next Monday morning when Claude L. Harrison, city prosecutor, stated he wished to make certain inquiries.

"There is not much we can do. They got the goods on us and everything," Talbot remarked when Magistrate Henry C. Hall asked both accused if they wished to enter a plea.

John Charles Newmarch, manager of the bank, arrived to testify with his left arm in a sling, a bandage around the wrist, and a deep cut on his right cheek received when he fought with Talbot and seized the accused's Remington .45-calibre percussion-cap revolver.

Mr. Newmarch stated: "Talbot and Dionne entered the bank, and Dionne put on a mask. Both covered the staff with their revolvers and ordered them to enter the vault. Talbot opened a snap lock, came behind the counter and scooped more than $1,000 in loose bills from the teller's cage. I seized his revolver and there was a scuffle. Dionne covered me with his weapon, and Talbot said: 'Don't shoot. Don't shoot.'

MANAGER INJURED IN FIGHT IN BANK

"Talbot struck me on the left wrist with the heavy revolver and splintered two bones. I received a cut on the right cheek from the hammer. He gave me an uppercut to the jaw. I managed to strike him two or three times and get possession of his revolver. Mrs. Winnifred Warren, senior clerk, telephoned police, and the men left the bank," Mr. Newmarch concluded.

Detective Inspector J. H. Rogers revealed Tuesday that a brown suit of clothes, a Hopkins & Allen .32-calibre revolver and a loaded .38-calibre revolver had been found in the grass at Government Street and Princess Avenue. He said a .45-calibre revolver had also been located on premises frequented by the accused.

Detective Maurice Wilkinson and Constable Robert Morris, who arrested Talbot and Dionne near the scene of the crime, found a sweater, a pair of overalls and a leather revolver holster also at Government Street and Princess Avenue.

Detective Inspector Rogers is at present engaged in tracing original ownership of the four weapons held by police.

Tungsten Mine at Nelson Shut Down

Closing down of the Emerald Mine in the Nelson area was announced Tuesday by the Department of Mines, following closely upon an announcement made by the Government that the need for tungsten has been fulfilled.

The tungsten supply situation is described by H. Sargent, as "comfortable," and production from the Emerald Mine, which was operated by Wartime Metals Corporation, is not needed at present by Canadian industry nor by others of the United Nations.

It is hoped that labor released by the shutdown will assist other mining operations which for some time have suffered from a critical shortage of labor.

Ever See a
STEWART "SNOW QUEEN" GUITAR?

That's just one of the many styles, makes and models of this most popular of all instruments now being shown at Fletchers. Others in Coa wood, White Maple, etc. Also strings, Picks, Steels, Cases. Prices from $15.

FLETCHERS 1130 DOUGLAS ST.

Drug War Stamp Drive Reaches $7000 Mark

Receipts in the current druggists' War Savings Stamps campaign in Victoria have reached the sum of $7,000, officials enthusiastically reported on Tuesday, as the campaign finished its third week.

Each week has shown better results, and it is expected the final total will greatly exceed the quota, which has been raised from $22,000 to $50,000 for the Province of British Columbia.

Court of Appeal

At noon yesterday the court interrupted the Cole vs. Cole appeal and disposed of the respondent's appeal in the Elizabeth Jane Williams vs. Alfred Robert Williams divorce. E. A. Lucas appeared as counsel for the respondent-appellant and A. H. Fleishman for the petitioner-respondent.

The appeal was from an order made by Mr. Justice Smith committing the respondent for contempt in failing to pay interim alimony and interim solicitor costs in accordance with an order made by the registrar. The court was unanimous in allowing the appeal.

The balance of the day was taken up with the Cole vs. Cole hearing. Peremptory List: Cole vs. Cole, at bar; Rex vs. McLeod & Giudo; Rex vs. Hober.

SAANICH RATEPAYERS

Ward 3 Saanich ratepayers will meet this evening at 8 oclock in Lambrick's Hall, Tyndall Avenue.

Captain Jevons (introducing an acquaintances to his old aunt): "This is my old friend Jones. He lives on the Canary Islands."

"How interesting," murmured old auntie, and gathering all her wits, she added: "Then, of course, you sing."

A Repeat

A customer sent a box of candy to a friend in the navy for last Christmas.

The letter he received in acknowledgment was so full of appreciation he figures there was nothing better he could do than repeat the order this year.

Open at 1 o'Clock Every Day

Welch's CANDY SHOP
743 FORT STREET E 6422
Also at 814 Robson St., Vancouver

SPECIAL . . . . COFFEE TABLE

A smart round table with double shelf in walnut finish . . . These tables are slightly marked. To clear . . . $8.50

HOME FURNITURE Fort - above Blanshard

HERE'S HOW I MAKE COFFEE GO FURTHER

FIRST of all—buy coffee for flavor! I use super-rich Chase & Sanborn Coffee!

Then I make it a rule to keep coffee in an air-tight container. And to get the right strength, I always measure the coffee and water carefully. Of course, I keep the coffee-pot scoured clean, and make only the exact amount of coffee needed—never more. And I serve it as soon as possible.

But getting plenty of flavor in the first place is most important! So I say—be sure you get super-rich Chase & Sanborn Coffee. More flavor ounce for ounce. Remember—quality coffee goes further.

CHASE & SANBORN COFFEE

City and District

Nominal Fine — Peter Semchuk pleaded guilty Tuesday in city police court to a charge of neglecting to attend a parade while a member of the militia. He was fined $5.

Nine Fined—Seven motorists were each fined $2.50 Tuesday in city police court for various infractions of parking regulations. Two others each paid $5 fines for ignoring the direction indicated by traffic control signals.

Find Pigeon—An exhausted homing pigeon fluttered to the sidewalk outside the Canadian Bank of Commerce, at 1022 Government Street, at 10:30 o'clock Tuesday morning, and was handed to the R.C.A.F. security police when city police believed it to be carrying a message.

Curfew By-Law—In a letter received at the City Hall on Tuesday, the James Bay Parent-Teacher Association stated that members were in favor of a curfew by-law to keep children under sixteen years of age from the streets after 9 o'clock at night.

Is Remanded—John Price, represented by M. B. Jackson, K.C., appeared for sentence Tuesday in city police court on a charge of unlawfully collecting charitable funds on July 6 without authorization under the War Charities Act. Price was remanded to September 28 at the request of Mr. Jackson.

Prison Term—John Miller Marquis, a naval rating, was sentenced Tuesday in city police court to serve five months in prison for committing bigamy. Evidence showed that he married Chrystiana Smith at Montreal on April 19, 1924, and went through a form of marriage with Jane Ann Stewart at Victoria on May 13, 1943.

Trial Set—James Ross and James Edmond Denman appeared before Judge H. H. Shandley in County Court Tuesday on a charge of stealing an electric fur seal coat from D. Spencer, Ltd., on or about September 7, and were remanded to September 30 for trial. Bail was set at $1,500 each. Stuart Henderson appeared for the accused.

Not Guilty—Joseph Michaud, represented by Patrick J. Sinnott, was found not guilty Tuesday in city police court on a charge of causing a disturbance on Johnson Street by incommoding pedestrians. Mr. Sinnott contended his client made a living by soliciting orders for photographs. In dismissing the charge, Magistrate Hall stated: "I think your conduct was annoying and you may have been making a nuisance of yourself."

Receives Thanks—Alderman Duncan D. McTavish received a letter Tuesday from Col. Ralph R. Glass, Fort Lewis, Wash., expressing appreciation of the hospitality shown members of the Fort Lewis Baseball Club on their recent visit to Victoria. Col. Glass also enclosed a photograph of his receiving the silver challenge trophy donated by the city and won by the club.

Arrives Overseas

PTE. ROYSTON WATSON

Son of Mr. and Mrs. J. Watson, 106 Superior Street, who has arrived overseas. Roy, who is with the Royal Engineers, enlisted a year ago and has been stationed most of the time at Chilliwack. He is the second son to go overseas. Gnr. Nolan Watson went across with an artillery unit about thirteen months ago. Another brother, Petty Officer Gordon Watson, R.C.N.V.R., is stationed at Halifax.

Final Plans for Community Chest Drive Completed

Two major divisions in Victoria's Community Chest organization were in the field early this week and final arrangements for the remaining groups were being completed as the opening of the drive for $85,000 in Greater Victoria neared.

On Monday the campaign will be officially inaugurated.

The special names group went out last week, followed by the industrial division Tuesday. The latter, under the chairmanship of G. H. Walton, framed its campaign at a final rally Monday evening in the B.C. Electric hall. At that time workers saw films of Community Chest agencies, heard selections by the Red Triangle Quartette and solos by Miss Peggy Walton.

Women canvassers, who will cover the residential districts, are expected to start their drive early next week, following inauguration of public services and business campaigns Thursday and Friday, respectively.

Urgency of the appeal this year was stressed by F. E. Winslow, president of the Community Chest, in a statement today. He saw the $85,000 objective as a challenge to Greater Victorians which citizens could not ignore if essential social services are to be maintained.

INCREASING NUMBER OF PROBLEMS

"War conditions have brought a measure of prosperity to Victoria, but they have also brought with them an increasing number of problems for our agencies to meet," Mr. Winslow said. "Not in recent years have the difficulties confronting social service workers been as diverse as they are today. Our budget is higher than it has ever been, and the claims on it are stronger.

"If it were possible to spread our financial needs to every man, woman and child in this area, we would have enough if each contributed a dollar. But there are some who are in need of help and cannot contribute. Consequently, we call on those more fortunate to donate many times that amount to insure continuance of agencies which relieve the [illegible] and infirm, succor the ill and work towards the development of strong, upright citizens among the young."

Announcements

Women's Canadian Club, Empress Hotel, Thursday, September 23, 2:30 p.m. Speaker, Commandant Gabriel Bonneau. Subject, "The National Committee of Liberation." Soloist, Mrs. Gwen Brown.

Speech Improvement for High School students. Mrs. Wilfrid Ord. Telephone G 5535.

Free Tabloid of Global War Maps. Circulation Department, Colonist.

No Increase In Rates

If you think you have been overcharged for a Blue Line Taxi, please phone E 4442 (special phone), between 9 and 5, or write the Manager, Blue Line, 1405 Douglas Street. Enquiries are appreciated and given prompt attention.

BLUE LINE SAFETY CABS

DRAPERIES

Large selection of Nets, Damasks, Prints and made-up tailored or frilled curtains.

Estimates on Slip Covers

CHAMPIONS, LTD.
727 Fort Street Phone E 2422

ECONOMY FUEL CO.
COAL
1402 BROAD ST. E 0013

KEEP HEALTHY

Get your daily supply of the "B" Vitamins by using Ogilvie's TONIK WHEAT GERM, 50c per pkg.

This pleasant tasting natural food supplement can be taken with cereals, fruit, puddings, etc.

SCOTT & PEDEN, LTD.
G 7181 Corner Cormorant and Store Streets
FRUITS — VEGETABLES — GROCERIES — TOBACCOS — HARDWARE — ETC.

GRAY LINE CABS
756 YATES STREET
G 4151 - G 4014
NEW CARS 24-HOUR SERVICE
INSURED CARRIERS

FARMERS!

If you require more power, we can supply a used 20-30 Wallis Tractor, in fine condition, and priced right, years of service left.

THOMAS PLIMLEY, LTD.
OPPOSITE CORNER YATES and VANCOUVER STREETS G 7181

We Have a Nice Selection of
Picture Mouldings
[illegible] at very reasonable prices.
Give Us a Trial
The Red Cross Workshop
584-6 Johnson Street Phone E 3513

For Fire and Automobile Insurance, Rentals and Real Estate, Consult
ELSIE B. RICHARDS
Suite 7, Metropolitan Building, Opposite Postoffice
PHONE EMPIRE 7722

They Serve Their Country at Switchboards

THE telephone operators are doing a vital war work. The calls they handle help to build ships and aeroplanes and many other things we need for victory. They are a part of our country's defence system, doing a great deal to assist the Army, Navy and Air Force.

The ARP relies on them. They handle most of the Aircraft Detection corps messages that keep the authorities informed about aeroplanes aloft over British Columbia, so that machines off their courses may be saved, and enemy aircraft may be spotted.

The telephone operators of British Columbia are making an important contribution to the national effort.

"ALL CIRCUITS ARE BUSY, I WILL CALL YOU."

Long-distance operators are handling a record-breaking load of calls brought about by the war, and during the busiest hours of the day, calls between certain points may be delayed owing to all circuits being busy. It is then that the operator will use the phrase, "All circuits are busy. I will call you." Wartime regulations designed to conserve materials and manpower make it impossible for us to add more circuits, and some circuits have been set aside for the exclusive use of the armed forces.

B.C. TELEPHONE COMPANY

Business and Professional Directory, Want Ads

The Daily Colonist

RATES FOR CLASSIFIED OR WANT ADVERTISEMENTS

Two cents a word each insertion, twelve cents a word a week, with a minimum of ten words, cash with order. No advertisement accepted for less than twenty-five cents.

Death and Funeral Notices, $1.50 first insertion; $1.00 for each additional insertion. Marriages, Cards of Thanks and In Memoriam Notices, $1.50 per insertion.

Birth Notices $1.00 per insertion.

Advertisers who desire may have replies addressed to a box at The Colonist and forwarded to their private address. A charge of ten cents is made for mailing replies. In this case add three words (Box ...... Colonist) to the count for the number of words.

Out-of-town readers of our advertisements ask advertisers to give address as well as phone numbers as it is not always possible to communicate through the phone.

Any claim to rebate on account of error or omissions must be made within thirty days from the date of the same, otherwise claim will not be allowed.

The Colonist will not be responsible for more than one incorrect insertion of any advertisement ordered for more than one issue.

The Colonist service is available every day from 8 a.m. to 9 p.m., excepting Sunday. Just call Empire 4114.

To insure insertion, Classified Ads should reach The Colonist before 9 p.m. on the day previous to publication.

Classified Ads for The Sunday Colonist will be accepted up to 9 p.m. on Saturdays.

CLASSIFICATIONS

Acreage for Rent 63
Acreage for Sale 62
Agents Wanted 16
Acreage Wanted 64
Autos for Hire 66
Automobiles 65
Births 1
Bicycles and Motorcycles 40K
Boats and Launches 67
Building Materials 40A
Business Directory 33
Business Opportunities 75
Card of Thanks 4
Church Notices 9
Clothing, Furs, Shoes, Etc. 40B
Coming Events 10
Dancing 25
Deaths 2
Dressmaking 20
Educational 23
Farms for Rent 86
Farms for Sale 85
Farms Wanted 87
Flats and Apartments to Rent 53
Flats and Apartments Wanted 54
Flowers 7
For Sale—Miscellaneous 40
Furniture 40D
Fuel 40C
Funeral Directors 6
Furnished Houses to Rent 55A
Furnished Rooms to Rent 49A
Furnished Rooms Wanted 50A
Hairdressers and Beauty Specialists 21A
Hotels 46
Housekeeping Rooms to Rent 51
Housekeeping Rooms Wanted 52
Houses for Sale 78
In Memoriam 5
Listings Canceled 77
Lost and Found 29
Machinery 64
Marriages 3
Miscellaneous 37
Money to Loan 31
Monumental Works 8
Music 24
Musical Instruments 40E
Nursery Stock, Plants, Etc. 40H
Nursing and Convalescent Homes 30
Offices, Stores, Halls to Rent 58
Personal 21
Professional Directory 34
Property for Sale 80
Property Wanted 81
Poultry and Livestock 42
Radio 40F
Radio Repairs 40G
Room and Board 47
Room and Board Wanted 48
Situations Wanted—Female 18
Situations Wanted—Male 17
Stoves, Ranges, Furnaces 40L
Summer Resorts 61
Swaps 41A
Teachers Wanted 15
Timber 74
To Exchange, Real Estate 76
To Rent—Miscellaneous 38
Unfurnished Houses to Rent 55B
Unfurnished Houses Wanted 57B
Wanted—Female Help 14

1 BIRTHS

HEASLIP—To Mr. and Mrs. N. D. Heaslip (nee Catherine Gray), of 2831 Irma Street, Victoria, at Royal Jubilee Hospital, September 21, a son. Both doing well.

NIELSON—Born to Mr. and Mrs. H. A. Nielson (nee Lois Macmurchie), 2404 Cook Street, at Jubilee Hospital, on September 20, a daughter. Died at birth.

2 DEATHS

HOLE—There passed away in North Vancouver on September 17, 1943, Mary Lillian Hole, in her sixty-fourth year, late of Lynn Valley, B.C. Survived by her husband, Francis Howard, at North Kamloops; three sons, George, at Northfield, V.I.; Bill, in the R.C.A.F.; Jack, R.C.N.R. (overseas).
Funeral service Wednesday, September 22, at 11 a.m., from the chapel of Harron Bros. Ltd., North Vancouver. Rev. J. Hinchliffe officiating. Committal, North Vancouver Cemetery.

MOORE—There passed away at St. Joseph's Hospital, September 21, William Thomas Moore, aged sixty-two years, a native of Ontario, residing in Victoria for two and one-half years, formerly of Yorkton, Sask. He is survived by his widow in Victoria, two sons, Jack & Moore, of C.A.T. Fort Garry Horse now overseas, and William F. Moore in the Air Force at Brandon, Man.; one daughter, Mrs. Minnie Bradbrooke, of Quill Lake, Sask.; two brothers, Alfred, of Pilot Mound, Man., and Clare Moore, of Winnipeg.
The remains are being forwarded to Yorkton, Sask., where funeral service and interment will take place Friday, September 24. Mrs. Moore accompanying remains. Thomson Funeral Home in charge of arrangements.

3 MARRIAGES

HUGHES-HARRISON—Mr. and Mrs. O. Harrison, 618 St. Patrick Street, announce the marriage of their daughter, Shirley, to Sgn. Allan Gordon Ainslie Hughes, R.C.N.V.R., only son of Mr. and Mrs. T. A. Hughes, Calgary, which was solemnized by Rev. G. Biddle in St. John's Church at 8 p.m., September 21.

MOORE-TAYLOR — Mrs. A. C. Taylor, Kamloops, announces the marriage of her youngest daughter, Pearl Alberta (Pat), to Aircraftman Frederick Robert Moore, R.C.A.F., son of Mrs. C. T. Moore, Vancouver, which took place on Monday evening, September 20, in Fairfield United Church. Rev. W. J. Sipprell, D.D., officiated.

TAYLOR-DAVIDSON—On Monday evening at St. Andrew's Presbyterian Church, Rev. J. L. W. McLean officiated at the marriage between Pearl Florence, daughter of Mr. and Mrs. J. D. Davidson, 384 Burnside Road, and Chief Petty Officer Gordon Denis Taylor, R.C.N., son of Mr. and Mrs. D. J. Taylor, 3351 Eldon Place, Victoria.

WINGATE-McGILTON—On Saturday, September 18, Thomas Roderick Wingate, son of Captain and Mrs. Wingate, Victoria, to Ruby Dorothea McGilton, second daughter of the late George Allan McGilton and Mrs. McGilton, at the Church of the Ascension, Park Avenue, Montreal.

4 CARD OF THANKS

Mrs. Zoe Glew wishes to thank the many friends, known and unknown, for their kindness and sympathy, and for the many beautiful flowers sent during her recent bereavement in the loss of a loving husband.
It is the Lord; let him do what seemeth him good (1 Samuel iii, 18).

5 IN MEMORIAM

BLUNT—In loving memory of ...... Blunt, who passed away September 22, 1938.
Today recalls the memory
Of a loved one gone to rest;
And those who think of her today
Are those who loved her best.
The flowers we lay upon her grave
May wither and decay,
But the love for her who lies beneath
Will never fade away.
—Always remembered by her loving father and mother, sisters and brothers.

BURNETT—In loving memory of Mrs. D. W. Burnett, who passed away September 22, 1942.
You are not forgotten, dear mother,
Nor ever shall you be;
As long as life and memory last
We will remember thee.
No one knows the silent heartache,
Only those who have lost can tell
Of the grief that is borne in silence
For the one we loved so well.
—Inserted by her loving husband and family.

6 FUNERAL DIRECTORS

B.C. FUNERAL CO. (HAYWARD'S), LTD. Established 1867. Moderate Charges. Lady Attendant. 734 Broughton Street. Calls Attended to at All Hours

S. J. CURRY & SON Funeral Directors. Corner Quadra and Broughton Streets. Phone G 5512

McCALL BROS. "The Floral Funeral Home" Phone G arden 2012. Office and Chapel, Corner Johnson and Vancouver Streets

SANDS MORTUARY, LIMITED 1803 Quadra Street Phone E 7511. Beautiful Chapel With Pipe Organ. Distinctive Service at Reasonable Cost

THOMSON FUNERAL HOME Established 1911. Formerly of Winnipeg. Lady Assistant — Licensed Embalmer. 1625 Quadra Street Phone G 2612

7 FLOWERS

FUNERAL DESIGNS Weddings, Bouquets, Corsages. Fresh-Cut Flowers Delivered. WOODWARDS, FLORISTS 619 Fort Street Phone G 5614

ALL Floral Work Artistically Designed. We grow our flowers. Brown's Victoria Nurseries, 618 View. G 6612. G 3521.

ANY FLORAL DESIGNS at lowest prices. N. B. Pollock, 1315 Douglas. G 5315.

THE POSY SHOP, 621 FORT STREET—Floral tributes, fresh cut flowers, wedding bouquets, corsages. Phone G 5422.

10 COMING EVENTS

AGAIN BY POPULAR DEMAND—RAY Norris' "Dixielanders" and entertainers with Bud Henderson, Louie Nelson, Ches Cotter, Phil Nimmons and Bud Hamer, Vancouver radio stars, play Shrine Hall, Friday, September 24, dancing 9-12.30. Admission 75c.

A BIG CONCERT — R.A.F. "SMILE" show and dance, Colwood Hall, Friday, October 8. Refreshments. Admission: Reserved 75c, general 50c. Auspices Prince Edward Branch, Canadian Legion.

ATTENTION! SEPT. 29 IS THE DATE of the concert to be held in the Open Door Spiritualist Church; well-known and popular artists assisting. Tickets 25c.

ATTENTION DANCERS! REGULAR FRIday night frolics commence Friday, October 1. Chamber of Commerce Auditorium.

A MODERN DANCE, "TRIANON," 1203 Broad, every night this week. 30c and 40c. Everybody welcome.

ARCHERY RANGE — OPENS ON AUgust 24. 717 View Street.

DANCE OLD TIME SATURDAY, CRYStal Garden, Belleville Street entrance; Irvine's Orchestra; 9-12; 35c.

DANCE EVERY FRIDAY NIGHT, OAK Bay Hall, September 24. 9 till 1. Admission 50c.

McMORRAN'S SEASIDE DANCING PAvillion. Dance, every Saturday night; Stan Cross' orchestra; admission 40c; tombolas.

MODERN DANCING
SATURDAY NIGHTS AT THE SHRINE Auditorium, View Street. Roy Chapman's Bell Boys' Orchestra. 9-12; 50c.

OLD-TIME DANCING
SATURDAY NIGHTS AT A.O.F. HALL, Cormorant Street. Stewart's Orchestra, 9-12; 35c.

TONIGHT—OLD-TIME DANCING, CHAMber of Commerce, 8.30 p.m. Stewart's Orchestra. Admission 35c, with supper 50c, optional.

THISTLES SCOTCH AND OLD-TIME dance, K. of P. Hall, Friday, Sept. 24, 9 p.m. Refreshments. 25c. Bring own tea and sugar.

WHIST EVERY NIGHT, DOUGLAS Hotel basement, Pandora Avenue.

GORGE BOATHOUSE
CANOE SEASON CLOSES OCTOBER 1

1200 ITEMS—1200 BLOCK, DIGGON'S.

13 WANTED—MALE HELP

Applications will not be considered from persons in the employment of any firm, corporation or other employer engaged in the production of munitions, war equipment or supplies for the armed forces unless such employee is not actually employed in his usual trade or occupation.
Applicants are advised not to send original testimonials. Copies are just as satisfactory.

APPLICATIONS WANTED FROM GOOD healthy schoolboys, aged 13 to 15, living in all parts of Greater Victoria, who would like to become Colonist carriers. Apply to Colonist Circulation Department.

BOY UNDER 16 WANTED—AN OPPORtunity to learn printing business. Robinson Press, 846 Edward Street.

EXPERIENCED TRACTOR-TEAMSTER wanted for large farm. Excellent accommodation. Married man preferred. Phone Sidney 176R or write Box 6246 Colonist.

TELEGRAPH MESSENGER BOYS UNDER 16 years of age, not subject to National Selective Service regulation; with or without bicycles. Canadian Pacific Telegraphs, 1104 Government Street.

WANTED—FIRST-CLASS BODY AND fender man, also front-end man, by largest body shop in town. Steady work. Apply Employment and Selective Service, Order No. 568.

WANTED—TWO BARBERS. MUST BE of age not subject to compulsory employment orders. Apply Employment and Selective Service Office. Order No. 681.

14 WANTED—FEMALE HELP

Applications will not be considered from persons in the employment of any firm, corporation or other employer engaged in the production of munitions, war equipment or supplies for the armed forces unless such employee is not actually employed in her usual trade or occupation.
Applicants are advised not to send original testimonials. Copies are just as satisfactory.

A YOUNG GIRL FOR HOUSEWORK two hours mornings. Box 6428, Colonist.

COMPETENT COOK-GENERAL, CHEERful disposition essential; own room and bath with private entrance in nice home. $50. Phone E 2379, between 9 and 11 a.m.

COMPETENT COOK-GENERAL FOR 2 adults; modern conveniences; sleep in. References. Wages $50 to right party. Box 6081, Colonist.

COMPANION - HOUSEKEEPER FOR ONE lady, small house, sleep in. Box 6311, Colonist.

COMPANION-HOUSEKEEPER FOR ONE lady, small house. Phone E 7274. Box 6311, Colonist.

CAPABLE GIRL OR WOMAN FOR ONE month, housework, $40. Phone E 4217.

FREE ROOM AND BOARD TO SERVICE man's wife for care of child. 627 North Park. Call after 6 p.m.

GOOD COOK FOR MONTH OF OCTOber. Sleep in. Four adults in family. $50. Phone E 2906.

GIRL OR WOMAN WANTED FOR LIGHT housework, nice conditions to the right person. E 8195.

GIRL OR WOMAN FOR LIGHT HOUSEwork for one week, 3-4 hours daily; no cooking or washing. Phone B 1736.

GIRL OR WOMAN WANTED FOR GENeral housework. No washing. E 8844.

GIRL OR WOMAN ...... hours, in guest house. G 2727.

HOUSEWIFE FOR SUBSIDIARY EMployment, 24 hours weekly, between 4.30 and 8.30 p.m. Phone E 7074.

NURSE, EIGHT HOURS DUTY, SIX days a week; graduate or one with good nursing knowledge; sleep out. 1037 Richardson Street. E 9412.

RELIABLE WOMAN WANTED AS COOK for one week or ten days. Phone E 4397.

TWO NURSES WANTED FOR GENERAL duty, $85 per month all found, one month annual holiday with pay, transportation refunded after one year's service. Apply Superintendent, Hospital, Ocean Falls, B.C.

TELEGRAPH MESSENGER GIRLS under sixteen years of age, with or without bicycles. Canadian Pacific Telegraphs, 1104 Government Street.

WANTED—TWO GOOD SPORTS WILLing to do cooking and housework at small institution in the Interior. Hard work, good pay, pleasant society. Particulars on request. Write Box 6415, Colonist.

14 WANTED—FEMALE HELP (Continued)

WANTED — EXPERIENCED FACTORY sewing machine operators. Apply Employment and Selective Service Office. Order No. 663.

WANTED — EXPERIENCED BEAUTY parlor operator. Must do permanent waving. Apply Employment and Selective Service office. Order No. 818.

WANTED — WOMAN FOR WINDOW cleaning, driver preferred. Apply Employment and Selective Service. Order No. 709.

WANTED — HOUSEWIVES TO WORK part time as waitresses in local restaurant, not to exceed 24 hours weekly. Apply Belmont Cafe, 815 Government St.

WOMAN FOR WINDOW CLEANING, driver preferred, 50c per hour. Apply National Selective Service.

WANTED, IN UPLANDS, RELIABLE girl to care for children in afternoons. Phone E 8236.

WOMAN WANTED TO LOOK AFTER small home and two children; $30 month with room and board. E 1281.

WANTED—GIRL FOR GENERAL HELP, full or part time. E 9255.

15 TEACHERS WANTED

WANTED — TEACHER FOR CORTES Island Rural School; salary $840. Apply secretary, Manson Landing.

17 SITUATIONS WANTED—MALE

ANYTHING IN CEMENT WORK, SEPtic tanks, grease traps and all work repaired. G 8234. Experienced.

BRICKWORK, CONCRETE, SEPTIC tanks, tile drains. B. Henson, E 4535.

BULLDOZING, BACK-FILLING, ROAD building, clearing. B 5947.

GENERAL HAULING WANTED—PHONE E 2666.

LAWN MOWERS SHARPENED AND ADjusted at your home. Write Box 5194, giving address and phone number.

SMOKY Fireplaces. Chimney Tops Repaired; cement work. B. Henson, E 2797.

TREES TOPPED OR FELLED—B 3937.

WILL LOOK AFTER FURNACE IN EXchange for living quarters for middle-aged couple. No children. Box 6165, Colonist.

YOUTH, AVAILABLE FOR WORK, EVEnings or Wednesday afternoon. University education, has sales experience. Box 6443, Colonist.

17A PAINTERS AND DECORATORS

ACME Paperhanging, Painting, Kalsomining. Immediate service. E 8773.

A1 PAINTING, Paperhanging, Kalsomining. Reasonable. Blackett, E 4546.

D. A. TRIPP & Son. Painting, Decorating, paperhanging. Ph. G 2510-E 8700.

PAPERHANGING, $8 A ROOM AND UP, including paper; kalsomining $6 a room and up. J. Clark. E 1985.

PAPER-HANGING, KALSOMINING, painting, etc. Tom Harker. E 8773.

WALLPAPER, MURESCO, PAINTS, ETC. Mellor Bros., Ltd., 819 Broughton Street. G 5021.

WALTER H. WELLS, OF EDMONTON—Painter and paperhanging. B 3664.

17C CARPENTERS AND CONTRACTORS

ALTERATIONS AND ALL KINDS REpairs; estimates given. B 1252.

BUILDING CONTRACTORS — WARREN Long. E 1968. Alterations, repairs, etc.

GENERAL HOME REPAIRING CONtractor. J. W. Slater. Beacon 2495.

TREE SURGERY

SCIENTIFIC PRUNING; DANGEROUS trees removed. Cowie & Hicks. B 1676.

18 SITUATIONS WANTED—FEMALE

LADY WISHES POSITION AS COMpanion. Box 6367, Colonist.

SEWING AND DRESSMAKING, 9 A.M. to 12 noon. 1143 Palmer Road. B 2042.

21 PERSONAL

AT THE MODERN PHARMACY, LTD.—Trusses, elastic hosiery, surgical belts expertly fitted to your satisfaction. Complete stock; private fitting room. Douglas Street at Johnson. Phone G 1511.

ATTENTION! STYLISH STOUTS. "NU-Bone" presents the garment that Transforms—Nu-Trend—Smart, Healthful and Comfortable. Mrs. Bell, Loretto Lingerie Shop, 703 Fort. G 2934 or E 1312.

A. MARSHALL — Special prices. Furs remodeled, repaired. Surrey Blk., Yates.

COAT SETS, 1-3, BOYS' AND GIRLS' from $5.98 set; snowsuits, 1-4, $5.98. The Stork Shop, 631 Fort Street. G 2661.

CARIBOU RED LABEL ALL WOOL broken sizes. Quadra Dry Goods, 3584 Quadra Street. Garden 8396.

COMMERCIAL PHONOGRAPH RECORDS made in your home by professional. Morris Kersey Recording Studio. G 6310.

CATERING FOR LARGE OR SMALL parties by experienced chef, in my home or yours. E 0701.

DIVORCE INVESTIGATIONS — FREE consultations. Island Investigators, 124 Pemberton Building. Telephone Beacon 1314. Night calls, Garden 8707.

ECZEMA, ITCH, PILES, PSORIASIS — Try Teenjors ointment, 838 Cormorant Street, and all department drug stores.

FREE INFORMATION — FEMININE HYgiene. Local Society de Hygenique, 810 Market Street. E 0774 after 5 p.m.

FALL PLOUGHING, ACREAGE, LOTS. Ford tractor. S. L. Jewkes, E 7377.

GIRLS' FELT HATS, ALL COLORS AND styles, at Fowler's, 734 Yates Street.

HAY FEVER-ASTHMA — "Breatheasy" relieves instantly. Free demonstration. Victoria Pharmacy, 1001 Gov't St. G 1411.

KEEP OUT OF DEBT! SEE US FOR family group hospital expenses insurance; cost father 75c, mother 85c, children 50c each monthly. J. W. Buckler Insurance Agencies, 121 Pemberton Bldg.

LONELY LADIES, GENTLEMEN, GET acquainted. Join friendship club. Particulars 10c, ladies free. P.O. Box 383, Vancouver.

MEN, 30, 40, 50! WANT NORMAL PEP, vim, vigor? Try Ostrex tablets. Contain tonics, stimulants, iron, vitamin B1, calcium, phosphorus. Introductory size, 35c. If not delighted with results first package, maker refunds low price. At all druggists.

SAWS FILED, TOOLS SHARPENED. Beckers, 640 Cormorant. G 8742.

25c THE PHOTO MILL 25c P.O. Box 335, Vancouver. Rolls Developed and Printed, 25c. 12 Reprints, 3 x 7 Enlargements, 25c.

1200 ITEMS—1200 BLOCK, DIGGON'S.

YOUR WEDDING STATIONERY—INVITATIONS, ANNOUNCEMENTS, ETC.
Let Us Attend to This Important Item for You
THE COLONIST PRINTING DEPARTMENT
1211 Broad Street Victoria, B.C.

21A HAIRDRESSERS AND BEAUTY SPECIALISTS

ASK MME. MILES, OF THE LA FRANCE Beauty Salon, about "Individuality" hair styling. "She knows" and has from the Hollywood designers the latest, such as Miss Canada, ... Bobby Tunisia (Clean-Up) Prelude, Paper Curling, croquinole, marcelling, machine and machineless permanents. Hair and eyelash dyeing. Large staff. Ground Floor, 727 Yates. G 7443.

A PERMANENT WAVE INDIVIDUALLY styled. Special prices on shampoo and finger wave. Bert Waude Salon, 713 Yates Street. Telephone E 4023.

NEW PERMANENTS! FINE HAIR A specialty! Bobette Beauty Salon, Room "A" Campbell Building. G 6852.

RECONDITION YOUR HAIR AND SCALP with a "Breck Treatment" at REIMER'S SALON, 714 VIEW.

"VICTORY GARDEN" MANICURES—IF you're a backdoor gardener your nails and hands need extra care! Our "Victory Garden" manicure protects and beautifies your nails! Avalon Beauty Shop, 1104 Douglas. E 0622.

VICTORIA BEAUTY PARLORS — CALL E 8515 for a good permanent. All experienced operators. 1216 Broad Street.

WAX TREATMENT FOR SUPERFLUOUS hair. Weakens growth. SUSSEX BEAUTY SALON — E 8118.

DOUBLE SERVICE IN WANT ADS

You can telephone your answers as well as your classified advertisements to The Colonist. Readers are often interested in Want Advertisements that do not carry the names or addresses of advertisers but a Colonist box number. For the accommodation of those readers who find it inconvenient to write an answer and to serve the advertiser better

We Will Take Replies to Box Numbers Over the Telephone

The Colonist service is available from 8 A.M. to 9 P.M., excepting Sundays. Phone Empire 4114.

23 EDUCATIONAL

BE PREPARED! BUSINESS, SECREtarial, radiotelegraphy, civil service courses. Day and night classes. Sprott-Shaw School.

ROYAL BUSINESS COLLEGE, 1006 GOVernment. G 6016. E. W. Maunsell.

STANDARD SCHOOL OF STENOGRAphy. G. M. Dickson. G 1824 or E 0639.

ST. MARGARET'S BUSINESS SCHOOL—Junior House, St. Margaret's School. Miss W. G. Milligan, principal. E 3224.

ART

SKETCHING, PAINTING, OIL AND China, etc. St. Ann's art teacher. G 9821.

24 MUSIC

FIRST-CLASS SINGING LESSONS—Florence Gunn. G 2062.

ORCHESTRATIONS, SYMPHONIC, ORchestral or military band. Transpositions, copying. Quick, neat. Songs taken from voice. William Raven, Mus. Doc., 1320 Purcell Place. E 0701.

SPANISH and Hawaiian Guitar and Mandolin taught. Jenkins, 1018 Pandora.

24A PIANO

ADAM BOYD, PIANO AND THEORY. Studio, 1112 Government St. Phone E 5332, afternoons.

25 DANCING

EILEEN'S SCHOOL OF DANCING, 695 Fort Street. All types taught. Special ballroom prices for servicemen. Res. phone E 8247.

29 LOST AND FOUND

BROWN AND WHITE COCKER SPANiel lost around Constance Avenue, Wednesday, September 15. E 0993.

BLACK FEMALE SPANIEL LOST NEAR Gorge Park. Phone E 8267.

FOUND—RED IRISH SETTER. PHONE Colquitz 130M.

LADY'S CUT CRYSTAL EARRING, LOST either on No. 6 car or in vicinity of Fort Street. E 8094.

LOST—GREEN AND BROWN SWEATER, near playground at Beacon Hill Park. Reward. Phone B 1942.

LOST — WALTHAM WATCH, BETWEEN York Theatre and bus station. Reward. E 5652.

LOST — PRESENTATION GOLD WRIST watch; owner's name on back. R.R. 1, Cobble Hill. Lawson.

LOST RECENTLY, IN SHAWNIGAN DIStrict, double-barrel Tobin shotgun. Finder please phone E 1155. Reward.

LOST—CIRCULAR PEARL BROOCH ON View, Douglas or Fort Street; valued as keepsake. Reward. Phone E 6389.

LOST — LADY'S PURSE, CONTAINING registration card and keys. Reward. E 8527.

LOST—SMALL TABBY KITTEN, NEAR Bushby and Joseph Street. Please phone E 8718.

LOST, MONDAY, BABY'S BLUE KNITTed hat, Quadra district. Phone G 6423.

LOST, LAST WEEK, FAIR BOY'S LONG pants. Please phone G 1895.

NOTICE—THE PARTY SEEN TAKING the radiator cap off the car on Oak Bay Avenue, Tuesday, Sept. 21, return to car.

PARTY FINDING FAWN HAT, WITH pheasant feather, left in car Saturday night. E 9474.

R.C.A.F. WINGS LOST; STERLING silver, mother's sentimental value. Reward. E 8193.

WILL THE PERSON WHO PICKED UP black caracul neck fur piece on Monday morning kindly phone E 8451.

31 MONEY TO LOAN

ANY REQUEST FOR A MORTGAGE appreciated. See H. C. Holmes, Pemberton & Son, Ltd. G 8124.

FUNDS ON HAND AND IMMEDIATELY available for mortgage loans—large and small amounts—low interest—quick decisions—reasonable charges. P. R. Brown & Sons, Ltd., 1112 Broad Street. Phone G 7171.

A HOME OF YOUR OWN THROUGH A K. & S. LOAN
Loans Readily Arranged by This Old Established Firm. Ample Funds.
KER & STEPHENSON, LTD.
1121 Government Street Phone G 4127

33 BUSINESS DIRECTORY

PUBLIC STENOGRAPHER—TYPEWRITing, letters, legal documents, duplicating, dictation. B 1514. 124 Pemberton Bldg.

1200 ITEMS—1200 BLOCK, DIGGON'S.

CATHOLIC SUPPLIES

STATUES, Rosaries, Prayer Books, Gifts. Kaufer's, 673 Richards, Vancouver, B.C.

CAMERAS AND REPAIRS

IF YOU CAN'T GET FILMS—SELL YOUR camera! 1108 Broad. G 3021.

FLOOR SURFACING

LEN JONES & CO.—FLOORS SANDED and finished. Estimates free. G 1270.

V.I. HARDWOOD FLOOR CO., 707 Johnson. Free estimates. G 7314.

FRENCH POLISHERS

FRENCH POLISHING, REPAIRS. G 7616. G. Francom, 500 Johnson Street.

PLUMBING

Estimates, Installations and Repairs. Range-boilers. Phone Colquitz 109R.

OUR PLUMBING REPAIR SHOP ON wheels to your door saves you money. Reliable Plumbing Shop. G 1641 and G 2664.

TAILORING

LADIES' AND GENTS' TAILORING — Expert remodeling, alterations. J. Davis, 623 Yates. E 5811.

VACUUM REPAIRS

PREMIER DUPLEX VACUUM CLEANERS, authorized agency, parts, service guaranteed. Repairs. 807 Fort.

WOOD

BUY OR HAUL WOOD, ANY QUANTITY, within 25-mile radius. Box 5138, Colonist.

BUZZING UP WOOD—PHONE B 2930.

250 CORDS 12-IN. BONE-DRY FIR cordwood; 2 cds., $26. Prepaid orders only. Dominion Fuel, 2607 Douglas Street. E 4734.

20 Cds. Fir Bark, C.O.D., 1½ Cds. $10.75. Dominion Fuel, 2607 Douglas. E 4734.

34 PROFESSIONAL DIRECTORY

CHIROPRACTORS

JOHN M. STURDY, REGISTERED AND licensed chiropractor. 109 Union Bldg. E 3834.

J. H. LIPP, DOCTOR OF CHIROPRACtic. Registered and licensed. Jones Block, 722 Fort Street. Phone E 3813.

34 PROFESSIONAL DIRECTORY (Continued)

ELECTROLYSIS

SUPERFLUOUS HAIR AND MOLES REmoved permanently by electricity. Success guaranteed. Dorothy Hanman, Specialist, London, England. Practice established in Victoria over 20 years. 203 Scollard Building. Telephone G 7642.

OSTEOPATHIC PHYSICIANS

DR. VERNON B. TAYLOR, REGIStered and licensed. 301-2-3 Jones Block, 722 Fort Street. Phone Empire 7822.

PATENT ATTORNEYS

FETHERSTONHAUGH & CO. Patents and Trade Marks. Offices Throughout Canada and U.S. 789 W. Pender, Vancouver. Phone Sey. 3794.

MARKS & CLARK, Patent Attorneys, 904 Bank of Toronto Bldg., Victoria.

PROFESSIONAL ENGINEERS

HUGH PETERS, CIVIL ENGINEER Phone G 7686

WATER DIVINER

OIL—MAJOR PRODUCING AREAS: OKOTOKS, ALTA. EMPRESS, ALTA. ASHCROFT, B.C. SATURNA IS., B.C. 30 YEARS' EXPERIENCE WITH OIL. A. J. A. BELL

37 MISCELLANEOUS

SAWS FILED, SET, GUMMED, ETC. Phone W. Emery, 1567 Gladstone Ave.

1200 ITEMS—1200 BLOCK, DIGGON'S.

38 TO RENT—MISCELLANEOUS

LARGE WORKSHOP FOR RENT. REAsonable. Very central. Box 6395, Colonist.

39 WANTED TO RENT—MISCELLANEOUS

GARAGE WANTED, VICINITY OF MOSS and Fort. E 5464.

40 FOR SALE—MISCELLANEOUS

40A BUILDING MATERIALS

SIDNEY SPEEDY SERVICE
HAVE YOU TRIED THE NEW MEZzotone Soya Protein Paint? Economical to use. Covers wallpaper, kalsomine or any surface.
SIDNEY LUMBER
2116 Government Street G 3515

QUALITY SHINGLES — LOW PRICES. Dalziel Box Co. G 1622.

ROAD GRAVEL FOR DRIVEWAY. $7 for four yards. G 3652.

STORM SASH, PORCH SASH AND doors will add comfort and save fuel. Prepare now for Fall and Winter weather. Call
R. A. GREEN LUMBER CO., LTD.
2660 Quesnel Street G 7614

THE MOORE-WHITTINGTON LUMBER COMPANY, LIMITED
Established 1893
LARGE STOCK — RIGHT PRICES
Lumber, Millwork, Gyproc, Masonite, Insulex, Gypsum, Wool Shingles, Etc.

WANTED—ESTIMATE FOR WRECKING stable (two-story), 24 ft. x 16 ft. A. C. Gardner, 816 Catherine.

YOU CAN ENJOY MORE COMFORT AND USE LESS FUEL!
We will install a Mineral Wool Blanket over your ceilings by "Modern Blower Equipment."
PLASTIC-COATED WALLBOARDS
BUILDERS' HARDWARE
SHAWNIGAN LUMBER YARDS, LTD.
2000 Government St. Phone G 3311

IN STOCK

⅝-Inch Dressed Common Boards	$20.00 M
2 x 4 Low Grade Dressed	20.00 M
2 x 3 Low Grade Dressed	20.00 M
No. 1 Rough Boards	21.00 M

Large stock Wallboards, Roofing, Monaseal Paints, Nails, Etc.
STEWART & HUDSON RETAIL LUMBER
406 Gorge Road B 2171 or 2

40B CLOTHING, FURS, SHOES, ETC.

GIRL'S WINE WINTER COAT, GREY squirrel trim, size 16, excellent condition; also rose taffeta party dress, worn once, size 16. Phone G 4650.

JAP MINK COAT, IN GOOD CONDITION. E 3594.

40D FURNITURE

A 7-PIECE WALNUT BED SUITE WITH Beauty Rest mattress.
J. M. WILLOWS
705 Johnson Street Phone G 4474

BEDS, PANEL, STREAMLINED OR plain, cable springs; factory prices. E 0533.

BED, COFFEE TABLE AND LIVINGroom table. Phone before 1 p.m. G 5589.

CARPETS Stretched, Restiffened, Cleaned, repaired and altered. Clean rugs for sale. Carpetorium, 1025 Cook. E 2661.

FURNITURE IN PRIVATE HOME—INcluding antique Sheraton china cabinet, antique lady's chair, India rug 15 x 7½, Chesterfield and chair, bedroom rugs, five pair floor-length gold satin curtains, occasional table, fireplace brass tables and occasional chairs. Phone G 2329 for appointment to view.

FOR SALE—6-PIECE DINETTE SUITE, almost new. Box 6423, Colonist.

MAHOGANY DINING TABLE AND SIX chairs, $75; National cash register, $32.50. Holland Bros., 751 Fort. E 0913.

SIMMONS STEEL BED, SPRING AND roll-edge mattress, good condition, $25; also bevel glass bureau, $22.50. Phone G 2021.

SPRING-FILLED DAVENPORT BED FOR sale, good condition. Call at 815 Caledonia Avenue.

MC & MC'S FURNITURE SPECIALS

FELT MATTRESSES—Well filled and upholstered in heavy ticking. All sizes. Each $7.95

FOLDING BABY CARRIAGES — Colors Maroon, blue or grey. Each $29.50

WHITEWOOD CHESTS—Height 39 inches. Tops 14½ inches by 19 inches. Each $9.75

KITCHEN SETS—Drop-leaf table and 4 chairs, finished in ivory with red trim. Complete $22.50

LINOLEUMS—We have a very large array of the following from which to choose and a great variety of patterns:

Pabco Stainless Sheen Linoleum, square yard	79c
Pabco Chaucnas Linoleum, square yard	69c
Peltol, square yard	49c
Rexoleum, square yard	39c
Rexfelt, square yard	35c

LINOLEUM REMNANTS—In a choice of qualities, patterns and sizes at special reduced prices while they last.

1 ONLY, LARGE-SIZED USED CHESTERFIELD—Length 7 feet. Very good condition $24.50

McLENNAN, McFEELY & PRIOR, LTD.
1400 Government Street G 1111

A FINE NEW 10-PIECE LIVING-ROOM GROUP consisting of
3-piece KROEHLER chesterfield suite
1 large cocktail table
1 metal smoker stand
1 end table
1 card table
1 silk cushion
1 hassock
10 pieces $199.50

4-piece waterfall bedroom suite	102.50
SIMMONS cable springs	11.95 and 14.95
SIMMONS spring-filled mattress units	39.50 up
Felt mattresses	8.50 to 29.50
Walnut beds	24.50 to 39.50
Steel beds	11.70 to 19.50

HOME FURNITURE CO.
On Fort, Above Blanshard

TRADE IN YOUR OLD FURNITURE FOR NEW

McLENNAN, McFEELY & PRIOR, LTD.
1400 GOVERNMENT STREET G 1111

OUR FURNITURE DEPARTMENT is doing a big business these days. Before buying, see our large selection of Chesterfields, Davenports, Dinette and Bedroom Suites. Furniture Dept., Basement Floor, Scollard Bldg. Walk down and save! MACDONALD'S LTD. Douglas at View

40 FOR SALE—MISCELLANEOUS (Continued)

There are some sunflowers growing out our way . . . we think they better stop them, or they'll soon be covered with snow.

CHESTY CHESTS of drawers . . . whitewood, 24 ins. and 30 ins. wide . . . 4 or 5 dustproof drawers U don't need to yank. $12.90 and $13.90.

4 OF A KIND . . . 3-ft. walnut bungalow beds with thick felt mattresses and cable springs. $120 and it's your pot. $32 unit, if separate.

SHE SAID . . . "now Mister—there is no use you trying to tell us your Chesterfield Sets are as comfortable as the spring-filled kind—I know we can't get one, so I think I'll wait till after the war," then he said, "well, my dear, we might as well take a look at them as long as we are down here" . . . (long pause denotes she's looking) then she sat down . . . then she said, "Well, John, you know I DO like a chair that supports me well—Yes . . . the cover is pretty" . . . he must have lived with her a long time because he said "Have U a blank cheque."
HEANEY WAREHOUSE . . . Bastion St.

WANTED — USED FURNITURE AND RANGES — WE PAY BETTER PRICES
HUB FURNITURE COMPANY
713 Johnson Street Phone G 6635

FURNITURE, CARPETS, DRAPERIES, LINOLEUMS
For Largest Selection in the City See
STANDARD FURNITURE CO.
Manufacturers and Retailers 737 Yates

TWO STORES—REID'S—TWO STORES. High-Class Used Furniture, 1317 Broad. Fine Antique Furniture, 1025 Fort.

LINOLEUMS, per sq. yard, 33c to 79c. FRANK'S FURNITURE — 860 Yates Street.

40E MUSICAL INSTRUMENTS

GOOD VIOLIN, EXCELLENT TONE, OFfered for quick sale, $55, or trade for outboard motor, piano, or anything of value. Phone G 2930.

HEINTZMAN UPRIGHT GRAND player piano, very heavy instrument, suitable for army camp. What offers? Phone G 5373 or E 4912.

SMALL PIANO, IN GOOD ORDER, $185; piano by Mason & Risch, $225. Fletcher Bros.

WILL PAY UP TO $100 FOR GOOD used piano. G 7148.

40F RADIO

RADIO FOR HIRE, WEEK OR MONTH. Radios repaired, tubes tested free. Aaronson's, 1328 Government St. G 4722.

REMMLER RADIO, MANTEL MODEL, for sale, first-class condition, $30. Box 6466, Colonist.

1941 R.C.A. VICTOR CAR RADIO, complete with antennae, $45. Phone E 8873.

40G RADIO REPAIRS

A. B.C. ELECTRIC CO.—GUARANTEED radio repairs. G 3113. 607 Fort.

FLETCHER BROS., LTD., 1130 DOUGlas. Expert radio repairs at moderate prices. Our radioticians are members of Associated Radio Technicians of B.C. All work is guaranteed. G 7148.

KENT-ROACH, LTD. — EXPERT RADIO service by skilled technicians and the most modern testing equipment. Phone E 6013. 641 Yates Street.

It's Patriotic to Keep Your Radio in the Pink of Condition
DAVID SPENCER, LTD.
Specialists in Radio Service E 4141

1200 ITEMS—1200 BLOCK, DIGGON'S.

40H NURSERY STOCK, PLANTS, ETC.

BULBS — FINEST COLLECTION OF tulips and daffodils in named varieties, reasonably priced. Mixed daffodils from 25c per dozen; mixed tulips from 25c per dozen.
BALDWIN'S NURSERY
Cadboro Bay Road
Between the Stables and Uplands Garage

WALLFLOWERS — NAMED VARIETIES and mixed colors. Jennings Florists, 753A Yates. E 0742.

ORDER NOW FOR FALL PLANTING! Roses, Fruit Trees, Shrubs, Etc.
LAYRITZ NURSERIES, LTD.
772 Fort Street Phone G 3793

40K BICYCLES AND MOTORCYCLES

BICYCLES, ALL SIZES; REPAIRS, WORK guaranteed. Aaronson's, 1328 Govt. St.

EVERYTHING IN BICYCLE REPAIRS. Peden Bros., Ltd., 1410 Douglas. G 5911.

FOR THE HIGHEST GRADE OF REpairs, it is still HARRIS' — 758 FORT STREET

FOR SALE—MAN'S BICYCLE, LIKE new. Phone G 6837.

ONE RACING BICYCLE AND ONE ORdinary bicycle for sale, in good mechanical order. 1869 Leighton Road. G 6823.

OLD BICYCLES AND PARTS ARE worth money. G 4722. We call.

WE PAY CASH FOR USED BICYCLES, wagons, tricycles, scooters, doll buggies, roller skates, etc., providing these are suitable to be reconditioned. Robinson's, 1220 Broad Street. Phone E 6212.

$185—HARLEY DAVIDSON 45-IN. Recent motor overhaul and paint job. E 4850.

1929 TRIUMPH FOR SALE, SUITAble for war worker, $125. Box 6482, Colonist.

40L STOVES AND RANGES

A SPECIAL ANNOUNCEMENT TO THE people of Victoria and district. We will buy your old stoves, heaters or other second-hand goods, regardless of condition. We pay cash and call anywhere at any time. G 5192.

BOILERS CONNECTED AND STOVES repaired day or night. Phone G 8401.

BEACH ENAMEL GAS RANGE, NEW condition. Phone G 4214.

CASH FOR LATE MODEL ELECTRIC stove. E 5425.

FAIRBANKS-MORSE COAL STOKERS. Southall Stove Co., 1321 Gov't. G 2961.

FRANKLIN HEATER WANTED, IN good condition. Phone Colquitz 927.

NICE RANGE FOR SALE, GOOD CONdition. Phone, after 7 o'clock, G 6412.

PRACTICALLY NEW PREWAR CORvette range (Fawcett); cost $82, for quick cash sale, $60. Phone after 6 p.m. G 2820.

QUEBEC HEATER FOR SALE, $16 complete. G 8367.

REPAIR PARTS FOR McCLARY ranges. Carter's Stove Store, 822 Fort Street. E 3511.

RANGE CASTINGS FOR MOST RANGES. B.C. Hardware, 724 Fort Street.

WANTED — 500 RANGES; HIGHEST prices paid. Pellen's Stove Store, 723 Johnson Street. E 1451.

3-BURNER GAS RANGE WITH OVEN; 2-burner oil stove, oak dresser, roll-top desk, Busch and Lomb microscope. Sunday or evenings. 1156 Yates.

40X MISCELLANEOUS

ATTENTION — PHOTO AND PICTURE framing, assorted mouldings. Taylor & Co., 828 Fort.

ASSORTED WRINGER ROLLS FOR various makes electric washers. Taylor & Co., 828 Fort.

A FEW PORTABLE ELECTRIC SEWING machines for rent. Taylor & Co., 828 Fort. G 3021.

ALL MAKES SEWING MACHINES REpairs, needles and parts. Taylor & Co., 828 Fort.

ALL-ENAMEL ICE BOX—MEDIUM SIZE, like new, perfect bargain. 2911 Quadra.

A DOUBLE LOAD CINDERS, $2.50; CLAY soil, rock manure. B. Vye. G 5664.

A "Rayo" Lamp and Shade, $2.50; Singer sewing machine, $12.50. 1421 Broad.

APPLES FOR SALE, 3 CENTS PER LB. Stead, Tyndall Avenue, Gordon Head.

ALEXANDER APPLES FOR SALE, $1.50 a box. Phone E 2666.

BABY SULKIES FOR RENT — BRING your babies in on the street car or bus and rent one of our bed type or upright sulkies for shopping; 25c for half day. We do repairs to bicycles, wheeled goods, etc. Robinson's, 1220 Broad Street, opposite Colonist. Phone E 6212.

BROKEN WINDOWS REPAIRED; LEADed lights repaired; auto glass installed. Hobbs Glass, Ltd., 825 Broughton.

BEATTY IRONER—LIKE NEW, PERfect shape, white and green. Bargain. 807 Fort.

40 FOR SALE—MISCELLANEOUS (Continued)

BUYS IN (USED) SEWING MACHINES. Various makes. Terms arranged. Taylor & Co., 828 Fort.

CALIBRE 310 MORRIS TUBE FOR 303 British, 800 rounds ammunition, $15. Small electric motor, $25. B 3803.

CONCRETE WORK — A GOOD JOB AT reasonable prices. Empire 7903.

EXTERIOR SHINGLE STAINS—GREENS, $2.10 gal.; browns, reds, black, $1.95 gal. Harte-Andrews Paints Ltd., 711 View St. G 4713.

FURNACE SAWDUST BURNER, ALSO two units of fir sawdust. Reasonable. G 7063.

FOR VENETIAN BLINDS AND SUPPLIES. Pacific Venetian Blind Co., 1113 Fort.

HEAVY COIL BED SPRING, 4 FT. 6 ins., $6.50. Phone evening, G 6735.

KEEP HEAT WHERE IT BELONGS IN your home by installing GYPROC WOOL BATTS in your ceilings. Makes your fuel last 1-3rd longer, eliminates lath streaks from ceiling. Install yourself in the evenings, only $3.50 for a carton to cover 60 sq. ft. For illustrated folders write or call
STEWART & HUDSON RETAIL LUMBER
406 Gorge Road 2 Main Lines, B 2171-2

LADIES' WRIST WATCHES, $14.75; gold wedding rings, $7.50; flashlight cells, 10c; pump connections, 25c; mudguards, $1.95 pair; spectacles to suit any sight, $3.75. Aaronson's Cut-Rate Store, 1328 Government Street.

MONAMEL — THE MODERN INTERIOR finish. For floors and woodwork, walls and ceilings, in bathrooms and kitchens or wherever extreme durability is desired. It is heatproof, acidproof, alkaliproof and waterproof. General Paint Store, 1011 Blanshard Street. E 0018.

NEW KITCHEN SINK AND PIPES FOR sale, $15. Mrs. O. M. Butcher, Jasmine Avenue, Marigold.

OSRAM PRAM, BROUGHT FROM ENGland; mattress, storm hood and Summer canopy; in perfect condition. Phone before 1 p.m. or after 7. Also muskrat coat, size 16. Phone E 4452.

"SHINGOLEEN"
PROTECT AND BEAUTIFY YOUR roof with this durable shingle paint. For new and old shingles.
Seventeen colors to choose from.
PAINT SUPPLY CO., LTD.
710 Yates Street Phone E 1140

PONTIAC MOTOR, COMPLETE, $30; also new two-inch rotary pump, suit small tug or fishpacker. E 5500.

REMINGTON DE LUXE PORTABLE typewriter, model No. 5, practically new. Singer sewing machine, perfect condition. 822 Canterbury Road. E 9403.

STEEL WOOL, POUND SIZE ONLY; LIMited quantity. Staneland Co., Ltd., 840 Fort Street.

TWO 6 BY 6 BY 2 FT. 8 IN. DOORS FOR sale. Phone B 3853.

WOOD'S HYDRAULIC HOIST, DUMP two cords wood. P. S. Sangha, 715 Market. E 5898.

ZEISS 8X PERISCOPE PRISMATIC binoculars, complete with case. Phone G 2724.

HOW ARE YOUR OFFICE SUPPLIES OF STATIONERY?
Check Your Quantities and Keep Ahead of Your Requirements
THE COLONIST PRINTING DEPARTMENT
1211 Broad Street Victoria, B.C.

SEWING MACHINES
WE NOW HAVE A GOOD STOCK OF new treadle machines. Terms if desired.
SINGER SEWING MACHINE COMPANY

GUARANTEED COVERAGE
With Mineral Wool, by the modern blowing method of insulating the ceilings of your home. Quick, clean. Reasonable prices.
SHAWNIGAN LUMBER YARDS, LTD.
2000 Government St. Phone G 3311

$3 MONTH RENTS, $5 MONTH BUYS brand new typewriter, standard keyboard. Remington-Rand, Ltd., 619 Broughton Street. Garden 6012.

1 CAMP STOVE, FOUR HOLES AND oven; 1 hardwood table; 1 Singer sewing machine for sale. 1109 Princess. Phone E 3153.

1200 ITEMS—1200 BLOCK, DIGGON'S.

41 WANTED—MISCELLANEOUS

A REPUTATION FOR PAYING HIGHEST prices for rags, bottles, tools, stoves, furniture, or anything you wish to dispose of. We call anywhere, any time. B 3023.

AUTHORIZED SCHOOL TEXTBOOKS, in good condition, bought for cash. Diggon's, 1200 Block Government Street.

ALL RADIOS, TABLE AND MANTEL models wanted. Best prices paid. G 3113.

A B.C. ELECTRIC CO. WANTS SMALL radios, refrigerators, washers, irons, etc., vacuum cleaners. Best prices. G 3113.

ALL YOUR OLD FURNITURE, TOOLS, radios, bottles, rags and useful things. Good prices paid. E 0350, E 0343. We call.

A MEDIUM-SIZED SAFE WANTED, IN good condition. 822 Yates Street. Phone E 9711.

ACCURATE PLATFORM SCALES, REAsonable. E 2289.

BOOKS BOUGHT FOR CASH AT Hunter's, 1118 Government. E 2011.

CASH FOR OFFICE FURNITURE, FITtings and appliances. Rotary pencil sharpeners, numbering machines, roll-top desks, old cash boxes in good condition, etc. If you don't need it someone else does. Diggons, 1200 Block Gov't.

CASH FOR GOLD, SILVER, DIAMONDS, jewelry, watches, antiques, cameras, Ronson lighters, electric shavers, repairable alarm clocks, etc. R. A. McLeod Co. Ltd., the Old Gold Shop, 774 Fort. G 3734.

CASH FOR YOUR OLD ELECTRIC irons and other appliances, 10c to 15c a pound, up to 20 years old. H. D. Mainwaring & Co., 726 Fort Street.

CASH FOR TABLE MODEL RADIO. WE call. G 4722.

GET CASH FOR YOUR OLD CAMERAS. Good film pack or roll film type folding cameras especially required. (Postcard size not acceptable.) Hudson's Bay Company Camera Counter, Street Floor.

GOOD BEDROOM SUITE WANTED. Will pay cash. Box 6298, Colonist.

IF YOU WISH TO DISPOSE OF YOUR furniture, etc., antique or modern, consult us. We either buy outright or sell for you. Fred Smith & Co., Auctioneers. G 4913.

MEDALS, COINS, ANTIQUES, JEWELRY, old china, glass, pictures, old gold, silver, diamonds wanted. Freeman, 807 Richards Street, Vancouver, B.C.

SMALL COMBINATION SAFE WANTED. E 6078.

TURN YOUR OLD GOLD AND DIAmonds into cash at Rose's, Ltd., Jewelers, 1317 Douglas Street.

WANTED — MEN'S USED CLOTHING. Best prices paid for men's suits. E 7825.

WE BUY USED LAWN MOWERS FOR cash. A. E. Price & Sons, 1322 Government Street. G 8221.

WANTED—USED FURNITURE. HOLland Bros., 751 Fort. E 0913.

WILL PAY $40 FOR USED 48-BASS piano accordion. G 7148.

WANTED—GOOD PAIR OF BINOCULARS ......

WANTED — USED PIANO, IN GOOD condition. G 2240.

2 OR 3-GALLON ICE CREAM MIXER wanted, hand or electric. G 6162.

1200 ITEMS—1200 BLOCK, DIGGON'S.

42 POULTRY AND LIVESTOCK

42A POULTRY AND SUPPLIES

BARRED ROCK, NEW HAMPSHIRE pullets, 90c and $1.25 each. 22 Montreal Street.

FOR SALE — THREE BARNEVELDER cockerels, 6 months old, $1.25 each. G 7862.

LAYING PULLETS, CROSS, $1.25; LEGhorn hens, $1.25; young roasting chickens, 26c lb., delivered. Rowntree, Keating 40R.

ONE COCKEREL, TWO HENS, ONE young cockerel, two pullets, Black Cochin bantams. E 5607.

RHODE ISLAND RED COCKERELS, 75c lb. New Hampshire pullets, 6 months old, $1.50. E 3366.

42 POULTRY AND LIVESTOCK (Continued)

1000 UNSEXED NEW HAMPSHIRE chicks, 6 weeks old, 55c each; lots of 100 or over, 75c. Exceptionally healthy and good size. Thomas H. Burton, Penticton.

42B HORSES

FOR SALE — WORK AND DELIVERY horses. Five city and broken horses—three grey mares 7 and 8 years old, about 1,500 lbs.; one brown gelding, 5 years old, 1,400 lbs.; one brown mare, 6 years old, about 1,400 lbs. All these horses have been worked in the city. Can be sold in pairs or singles at Carley's Stables, the Willows, Victoria, B.C., or reply to Box 6158, Colonist.

42C CATTLE

FAMILY COW (JERSEY), PHONE G 7821 during business hours.

JERSEY, TESTED, FAMILY COW, FOUR years old; quiet. $85. Albion 43R.

4 FRESH COWS AND HEIFER FOR sale. Belmont 39W.

42D SHEEP

SHEEP—FIVE SUFFOLK DOWN EWES, eighteen months old, in good shape. Edward Olins, R.R. 2, Victoria.

42E GOATS

MILKING GOAT FOR SALE, $12. 2938 Cook Street.

STUD—PUREBRED, LICENSED BUCKS. Fee $2. Smart. B 1342.

42F DOGS

BOSTON TERRIER PUPPIES FOR SALE, pedigree. 646 John Street. G 0367.

FOR SALE—KEESHOND PUPPY, FIVE months, cream color, wonderful disposition. Reasonable to good home. Conwood Kennels, Snelling Street, off Carey Road.

NULIFE TASTELESS CONDITION POWders tone the system, give "pep" to your dog. At drug stores and Pet Shop.

WEM KENNELS, DUNCAN—BREEDERS of registered Keeshonden, wire and smooth terriers; puppies and grown stock for sale; also does at stud. Box 572, Duncan. Phone 92H1.

WANTED—BORDER COLLIE, BETWEEN 8 and 12 months, from good working strain. H. E. Burbidge, Royal Oak. Phone Keating 8L.

WEM KENNELS, DUNCAN—WIRE AND smooth terriers and Keeshonds. Booking puppies for Christmas delivery. Write Mrs. R. C. Walker or Pet Shop.

42X MISCELLANEOUS

FOR SALE — MASSEY-HARRIS CHAFF cutter; also root pulper. Jersey family cow, due January 1. Sidney Fox, Hovey Road, Saanichton. Phone Keating 63M.

GOOD CLOVER OR MIXED HAY, $35 per ton, delivered. Phone Keating 74X. W. D. Michell.

PLOUGHING, discing, cultivating, farms, lots; Ford tractor. E 9601. G 4276.

2 DOZEN NEW HAMPSHIRE PULLETS starting to lay, $2.50 each. 2836 Austin Avenue. E 3692.

46 HOTELS

BEVERLY HOTEL
734 Yates Street
AVAILABLE NOW—NICELY FURNISHED rooms with or without private bath; also completely furnished housekeeping rooms. Moderate rates.
James A. Griffith, Owner and Operator

CRAIGFLOWER COURT AND MOTEL
BEDROOMS WITH PRIVATE BATHS, $3 and up. Take Gorge bus. PHONE G 8336

47 ROOM AND BOARD

ACCOMMODATION, BOARD, MODERN, Locarno House, 1390 Transit. E 4206.

ACCOMMODATION FOR TWO MEN. E 0080.

ACCOMMODATION FOR TWO MEN. G 2201.

BOARD AND ROOM — NEAR LAKES, golf links, riding. Deane-Freeman, Three Dot Ranch, Langford. Belmont 44Y.

GOOD HOME AND BOARD FOR ELDERly lady; private home, bungalow. B 2785.

LARGE ROOM, GOOD board, suit young workingman, share; close in. G 2156.

WANTED—PARTY TO SHARE LARGE double room, with board. 1023 Belmont. E 8644.

WILL BOARD CHILD OF 2 YEARS OR more in country. Belmont 38R.

48 ROOM AND BOARD WANTED

ELDERLY GENTLEMAN WISHES ROOM and good board with garage. Uplands district preferred. Box 5812, Colonist.

ROOM AND BOARD WANTED, PERMAnently, for boy 7½ years old, about $25 a month. Box 6419, Colonist.

WANTED, BY BUSINESS WOMAN, board and room in apartment, close in. Box 6274, Colonist.

49 ROOMS TO RENT

BEDROOM FOR RENT—BUSINESS GIRL or teacher; breakfast optional. Reference. Near bus line. ...... Oak Bay.

ROOM AND BOARD FOR TWO, EITHER man and wife or two singles. Close transportation. G 1540.

ROOM TO RENT, LIGHT HOUSEKEEPing; no children. Apply mornings, 44 Government.

49A FURNISHED

A COMFORTABLE BASEMENT ROOM for light duties; girl preferred; meals arranged. 1145 Faithful.

BED-SITTING-ROOM — HOUSEKEEPING privileges, suit middle-aged lady with small income, low rental in return for light morning duties. Box 6446, Colonist.

BEAUTIFULLY FURNISHED BEDROOM, nurse or school teacher preferred. Box 5045, Colonist.

FURNISHED BED-SITTING-ROOM FOR rent. Phone G 3880 or E 1367.

GRADUATE NURSE OFFERS COMFORTable furnished room in private home suitable for elderly or invalid lady. Highest references. Box 6477, Colonist.

LARGE FURNISHED ROOM FOR BUSIness lady or gentleman, near transportation, garage. Phone B 1537.

LARGE SUNNY ROOM, LINDEN AVE.; suit two gentlemen preferred. B 1960.

SMALL BEDROOM, COMFORTABLY furnished. 1160 Richardson.

WELL-FURNISHED FRONT BEDROOM near street car. Suit business lady or gentleman. Garage. B 1537.

50 ROOMS WANTED

50A FURNISHED

AIRMAN DESIRES ROOM, SUITE OR small cottage, Patricia Bay district. G 3561.

51 HOUSEKEEPING ROOMS

51A FURNISHED

HOUSEKEEPING IN WELL-FURNISHED residence. Moderate inclusive rates. 1320 Purcell Place, corner Moss and Fort.

SINGLE ROOM, ALCOVE, FAIRFIELD; business lady. Box 5771, Colonist.

...... housekeeping rooms, suite, clean, comfortable; non-drinkers only. G 2723 before 1 o'clock, or after 4.

WILL GIVE RENT FREE AND KITchen privileges to serviceman's wife or widow in return for minding 3-year-old girl from 9-5. Urgent. 523 Comwall Avenue. E 6167.

52 HOUSEKEEPING ROOMS WANTED

52A FURNISHED

BED-SITTING AND KITCHENETTE wanted vicinity Oak Bay Junction. Phone G 2908.

HOUSEKEEPING ROOM WANTED, WILlows Park preferable; 1 child. Mrs. Young. B 1584.

LIGHT HOUSEKEEPING ROOM WANTed, furnished or unfurnished, near Jubilee Hospital, in quiet residence. Box ...... Colonist.

52B UNFURNISHED

WANTED — UNFURNISHED HOUSEkeeping room, $8 month, near city. E 7478.

A Mart for Busy Readers—Property for Sale or Trade

TO OUT-OF-TOWN SUBSCRIBERS

Out-of-town subscribers who wish to answer advertisements in which only the telephone number of the advertiser is given may mail their replies to The Colonist and The Colonist will communicate such replies to the advertiser.

53 FLATS AND APARTMENTS TO RENT

EXCHANGE FURNISHED SUITE IN West Vancouver for furnished living quarters in Victoria. Box 6225, Colonist.

54 FLATS AND APARTMENTS WANTED

REFINED YOUNG NAVAL COUPLE REquire two or three-room furnished suite. Box 6461, Colonist.

SMALL HOUSE OR 3-ROOMED SUITE with one child by October 14. Box 6424, Colonist.

TWO OR THREE-ROOM FURNISHED suite, October 1, urgent; close in; rent up to $50. Box 6037, Colonist.

WANTED, NOVEMBER 1—FURNISHED apartment or duplex for young naval officer and wife. No children. Best references. Box 4585, Colonist.

WANTED, BY RELIABLE, PERMANENT couple, 3 rooms and bath, unfurnished, heated suite, October 1 or 15. G 8761.

WANTED — FURNISHED HOUSE OR apartment by navy officer and wife. Phone G 8468.

YOUNG MARRIED ENGINEER WANTS 3-roomed apartment, unfurnished; close in. Phone G 6334. Room 7, after 5.

3 OR 4-ROOMED SELF-CONTAINED apartment, furnished or unfurnished, wanted by quiet couple; no children. Rental to $40. Phone E 6380.

3-ROOMED, HEATED, UNFURNISHED apartment, close in, by quiet, young couple; preferably in apt. block. G 4456.

55 HOUSES TO RENT

A NEW 5-ROOM FULLY-MODERN BUNgalow in Oak Bay; adults only; $55 per month. Pemberton & Son, Ltd. Phone G 8124.

NEW FOUR-ROOMED HOUSE, PAtricia Bay waterfront, October; middle-aged or elderly responsible couple desired. Box 5293, Colonist.

THREE-ROOM COTTAGE, $30; FREE wood and city water. Belmont 39Y.

55A FURNISHED

AIR FORCE MAN'S WIFE WILL SHARE new five-room home with refined couple. Consider infant. Box 6449, Colonist.

CITY—FURNISHED, NEW FIVE-ROOM home, on the sea; adults. Box 6450, Colonist.

NAVAL OFFICER, FORMER SCHOOL principal, wishes to exchange a fully furnished home in Regina for similar accommodation here. Thoroughly reliable tenant. Empire 8398.

55B UNFURNISHED

BUNGALOW — WELL BUILT AND planned, in pretty grounds. Seven rooms, hot-water heat, coal stoker. Lease one or two years from October 1, $60 a month. Pemberton & Son, Ltd. Phone G 8124.

HEANEY'S (EST'D 1890) — MOVING, packing, storage. Phone G 1194. Let us explain our service.

57 WANTED TO RENT—HOUSES

$25 REWARD

WILL BE PAID TO ANY RENTER, owner, real estate agent or other person, for information that will lead to the rental of a house, five, six, seven or eight rooms. Our client will pay from $30 to $40 monthly for same. If you have or know of a house coming vacant please let us know and receive reward.

L. M. ROSEVEAR & CO., LTD.
110 Union Bldg., 612 View St. G 8041

WANTED TO RENT FURNISHED house or flat, rent up to $85; references. E 3088.

57B UNFURNISHED

BY RELIABLE PARTY, FOUR-ROOMED bungalow, transportation after midnight, $1,200 down; early possession. Box 6041, Colonist.

FOUR OR FIVE-ROOMED HOUSE wanted, with view to buying. Box 6480, Colonist.

UNFURNISHED HOUSE WANTED—URgent. No children. Permanent residents. Phone B 1202.

UNFURNISHED HOUSE, EIGHT OR nine rooms. E 9789.

65 AUTOMOBILES

AUTO PAINTING, FENDER REPAIRS; expert work. Mooney's Body Shop, 614 Cormorant. Empire 5012.

65A FOR SALE

A 1930-31 CHEVROLET—TIRES LIKE new, engine in first-class condition, new heater. $275 cash. No dealers. G 7266.

AUTO SALES FINANCED—H. W. MILLER & Co., 1210 Broad Street.

ENGINE RECONDITIONING SPECIALists—Get our prices. Complete job rebore, install pistons, pins, rings. New engine performance. Easy on gas and oil. CHET DOWMAN GARAGE—724 JOHNSON.

FOR SALE — 1937 PLYMOUTH SEDAN. Very good tires and condition, otherwise ideal as W.I.T. car. Bargain, $600 cash. Write for appointment. W. O. Mooney, R.R. 1, Sidney.

FOR SALE—1929 "A" FORD COUPE, $125. Phone E 8803.

FOR SALE—1928 WHIPPET "4" ROADster, $65. 2013 Byron Street.

MODEL "66" CHRYSLER—FIVE GOOD tires, engine perfect, brakes just relined. $135 cash. 430 William Street. Phone E 9427.

"WE PAY SPOT CASH FOR YOUR CAR"
NO STRINGS!
NO OBLIGATION!

1928	CHEVROLET SEDAN	$145
1929	NASH SEDAN	$175
1928	FORD SEDAN	$165
1929	OLDSMOBILE SEDAN	$250
1938	CHEVROLET SEDAN	$825
1939	CHEVROLET COACH	$785

NATIONAL MOTOR CO., LTD.
819 Yates Street G 8177

SPECIAL

1937 STANDARD SEDAN—In very fine condition. As the demand for these small British-built cars is great we suggest that you act promptly if you want this one.

We Buy Cars for Cash
DAVIS-DRAKE MOTORS, LTD.
Buick and Pontiac Cars — G.M.C. Trucks
Fort St. at Quadra — Phone G 8154
Associate Dealers — Monarch Motors Duncan

1930 OLDSMOBILE—5 FAIR TIRES, good motor. $135 cash. 1175 Maple Street, behind Salvage Corps, after 5 p.m.

[illegible]

1936 Hupmobile "6" Sedan—Lovely shape.
1931 Ford Tudor Sedan—A popular model.
1929 Auburn "8" Sedan—Good tires.
1930 Ford Tudor Sedan—A beauty.

MASTERS MOTOR CO., LTD.
We Pay Cash for Used Cars
915 View Street Phone E 3541

7-PASSENGER TRANSPORTATION

1935 PLYMOUTH SEDAN IN FIRST-class condition. Here's your chance for the man with a W.I.T. ration. See it today. $585

BEGG MOTOR COMPANY, LTD.
865 Yates Street
We Pay Cash for Used Cars

AUTOMOBILE FINANCING
Conditional Sale Agreements Discounted
Rates Reasonable — Quick Decisions
ISLAND FINANCES, LTD.
1112 Broad Street G 7171

65 AUTOMOBILES (Continued)

1930 ESSEX FOUR-DOOR SEDAN—Good tires, good condition, $350 cash. Can be seen at 813 Herald Street between 9 a.m. and 6 p.m.

1935 CHEVROLET MASTER DE LUXE sedan. Lovely condition; good tires, heater and extras. Could take trade-in. 1054 Colville.

$650 — 1938 PLYMOUTH BUSINESS coupe; 5 excellent tires; car in exceptionally good condition. Phone E 4377 between 5 p.m. and 8 p.m.

1939 STUDEBAKER CHAMPION—Looks like new and runs like new; tires good. Price for cash, $875. Box 6447, Colonist.

1938 V-8 TWO-DOOR, 1930 MODEL "A" two-door, also 1930 model "A" 2-door body. Gavin Jack, 1317 Quadra Street. Phone E 0331.

1934 GRAHAM SEDAN—GOOD SHAPE, very good tires, $400 cash. Box 6423, Colonist.

1934 DODGE SEDAN—WILL SACRIfice for cash. Good tires, heater. Phone E 1053.

1928 CHEVROLET COACH, $60 CASH. Engine rear end good condition. Tires fair. E 0005.

1940 PRIVATELY-OWNED FORD—Good shape. For quick sale call between 8 a.m. and 3 p.m. B 2864.

1929 MODEL "A" COACH FOR SALE—Mooney's Auto Body Shop, 514 Cormorant Street.

1936 HUPMOBILE SEDAN, $495. Terms can be arranged. Phone B 3563.

1930 PONTIAC COACH—GOOD TIRES. $150 cash. Phone B 1178.

1927 ESSEX BODY FOR SALE—GOOD condition, $10. G 2314.

1933 CHEVROLET, $230 OR NEAREST offer. Apply 3247 Alder Street.

1930 DURANT SEDAN, IN FIRST-class shape, $185. E 7449.

65B WANTED

ALL MAKES OF CARS WANTED REgardless of condition.
PACIFIC AUTO WRECKING
937 View Street Phone E 7521

AUTOMOBILES WANTED FOR CASH. Masters Motor Co., Ltd. Phone E 3541.

BRITISH CAR WANTED IMMEDIATELY. Will pay cash. Box 4740, Colonist.

CASH WAITING FOR DAMAGED, frozen or burned cars and trucks for wrecking, no delay, best prices. W. Frank Cameron Auto Parts, 953 View Street. Phone E 6632.

CASH FOR YOUR CAR FOR WRECKING, any condition. Cameron Bros., Auto Salvage, 1340 Craigflower Road. E 6598.

PAY CASH FOR LATE MODEL. NO dealers. Fisher, 318 St. James Hotel.

SECOND HAND TRUCK WANTED. Garden 3225.

WILL PAY TOP CASH PRICE FOR late model sedan, any popular make. Box 6055, Colonist.

WANTED—MODEL "T" OR MODEL "A" Ford. Cash waiting. No dealers. Box 6202, Colonist.

WANTED—LATE MODEL TRUCK 2½-ton. Box 6466, Colonist.

BEFORE YOU SELL YOUR CAR INQUIRE ABOUT OUR THREE-POINT PLAN
Don't Sacrifice It
WILSON & CABELDU, LTD.
925 Yates E 1107

CASH FOR USED CARS
JAMESON MOTORS, LTD.
740 BROUGHTON ST.

2½ OR 3-TON TRUCK WANTED, LATE model, in good condition. Box 6287, Colonist.

67 BOATS AND LAUNCHES

ANCHORS, CHAINS, SHACKLES, MOORing buoys and Manila rope. Ship Chandlers (McQuade's), Ltd.

CAMERON BROS., HEADQUARTERS FOR marine conversions and propellers. 1340 Craigflower Road. E 6598.

GORGE BOATHOUSE — PHONE B 2043. "The Winter Anchorage."

NEW BOAT OR GENERAL PURPOSE trailer, 2 extra wheels and new tires. Shelbourne Station, corner Lansdowne Rd.

ROWBOAT, $30. 32 MONTREAL ST.

STACEY'S BOATHOUSE — TELEPHONE service cut off, owing to lowing operations. Busy season over; lots of boats for all.

74 TIMBER BROKERS

APPROXIMATELY ONE MILLION FEET old growth Crown-granted fir, $2 per M. Alfred Carmichael & Co., Ltd., 1216 Broad. G 7241.

75 BUSINESS OPPORTUNITIES

SMALL GENERAL STORE WITH P.O. Interior B.C., on highway. No electricity. Box 6420, Colonist.

1200 ITEMS—1200 BLOCK, DIGGON'S

76 EXCHANGE—REAL ESTATE

EXCHANGE BUNGALOW, VISTA Heights, for Fairfield. No agents. E 1980.

78 HOUSES FOR SALE

JAMES BAY
FURNISHED

A GUEST HOUSE—EIGHT ROOMS AND two bathrooms, fireplace, garage, light floors, good condition inside and out. Price, including furniture $4500
Terms, Half Cash

NEAR CENTRAL SCHOOL—7 ROOMS and bathroom. Immediate possession $2750
Terms, Half Cash
Reasonable Cash or Term Offers Invited

L. M. ROSEVEAR & CO., LTD.
110 Union Bldg., 612 View St. G 8041

APARTMENT HOUSE—THREE SUITES, good locality. B 2804, after 6 p.m.

NEAR HIGH SCHOOL

BUNGALOW OF FIVE ROOMS, BASEment, furnace and garage. In good shape. Small lot. Low taxes. Early possession. On terms $2650

FIVE-ROOM HOUSE NEAR JUBILEE Hospital, on good lot; needs painting. Terms $1350

NEWSTEAD REALTY
1014 Broad Street Phone E 7194
Evenings, G 5285

BY OWNER—OCCUPIED FIRST-CLASS bungalow, automatic oil furnace, oil stove. Lot 62 x 137, fruit trees. Price, $6,500 cash. Box 6300, Colonist.

VICTORIA WEST

COSY 4-ROOMED BUNGALOW WITH basement and furnace. Low taxes. A pickup. Cash $2000

SAANICH

5-ROOMED STUCCO BUNGALOW, PART basement, furnace, garage. Near bus $2650

OAK BAY—VACANT

ATTRACTIVE STUCCO SEMI-BUNGAlow, oak floors, tiled sink. Pleasant location. A pre-inflation value at $6250

ALEXANDER PAGE
1016 Broad Street B 1316
"Open Evenings"

78 HOUSES FOR SALE (Continued)

EIGHT ROOMS AND BATHROOM, WITH basement, furnace, garage, fireplaces, etc. (Close in). Suitable for rooming house or boarding house. Large rooms. Early possession. Price $3600
Terms, One-Third Cash. Less for All Cash Offers Invited

L. M. ROSEVEAR & CO., LTD.
110 Union Bldg., 612 View St. G 8041

OAK BAY (SOUTH)—A REAL HOME

GROUND FLOOR, LIVING AND DINing-rooms, two bedrooms, bathroom, kitchen and dinette; upstairs, two good bedrooms, with enclosed stairway. Full basement, hot-air furnace, garage and garden. First time offered for sale. Cash price $4750

FLEMING GARDNER & CO.
1207 Douglas Street Phone G 7741

BURNSIDE-TILLICUM DISTRICT

HERE'S A COSY FIVE-ROOM HOUSE in good condition, comprising living-room, kitchen, three bedrooms, three-piece bathroom. Full basement, cement foundation, new roof, fruit trees. Low taxes. Short walk to 6-cent bus. Early possession. Clear title. Shown by appointment only. A good buy at $1900

FRANK W. TAYLOR
418 Central Bldg.

SAANICH

IN 2½-MILE CIRCLE—5-ROOM STUCCO bungalow with 2 lots on nice quiet location. Basement, furnace, garage in basement. Taxes $32. $1,000 cash. Price $2450

WALKING DISTANCE

THIS FINE 6-ROOM HOME: DOWNstairs has living-room, fireplace, dining-room, den, kitchen and 3-piece bathroom; upstairs has 3 bedrooms. Full basement, furnace, garage, fruit trees, nice lot in garden. New plumbing fixtures. Light floors. All in perfect condition. You should look at this one. Taxes $51. Substantial cash required. Price $3250

CHOICE

CLOSE TO TRANSPORTATION IN BEST part of Fairfield. Semi-bungalow exceptionally well built, stucco, 5 rooms down and 3 up, with closed stairway off hall; large living-room, open fireplace, dining-room, modern cabinet kitchen, 4 bedrooms in all; Pembroke 4-piece bathroom, hardwood floors, garage in basement. $1,500 cash. Price $4900

R. G. DALBY & CO., LTD.
634 View Street E 6241 Eve., E 7032

FAIRFIELD—IMMEDIATE POSSESSION

STUCCO SEMI-BUNGALOW—5 ROOMS on ground floor, two up. Living-room and dining-room, both of good size, with hardwood floors and fireplace. Two full-size bedrooms and kitchen. Modern plumbing, laundry tubs, cement basement, furnace and garage. $2,000 will handle.

PRICE $4900

NEWSTEAD REALTY
1014 Broad Street Phone E 7194
Evenings, G 5285

ULTRA MODERN APARTMENT BLOCK, seafront. Electric frigidaires in all suites; suites rent from $50 to $60 per month (pre-war basis). Unparalleled sea and mountain view from all suites. Price and particulars at office. No phone.

CITY, WALKING DISTANCE, OVERlooking Stadacona Park. Eight rooms, stucco finish. Living-room (22 x 14), open fireplace, dining-room (16 x 16), two bedrooms down, kitchen, dining-nook, four-piece Pembroke bathroom. Oak floors throughout. Three spacious bedrooms upstairs with toilet and wash basin. Full cement basement. Oil-o-Matic hot water heating plant which works with auxiliary coal furnace. Garage. Large lot in terraced gardens, shade trees, etc. All copper pipe plumbing. One of the best homes in a superior district. Priced for quick sale $5800

EDWARD SPENCER & CO.
208 Scollard Bldg.
Phone E 6724 Night, E 0232

WATERFRONT—MODERN FOUR-ROOM bungalow. Attractive design and in first-class condition all through. Has basement, furnace, garage. Deep lot with additional duplex bungalow for Summer renting $4200

WATERFRONT — THREE-ROOM COTtage, garage, city light and water. Splendid lot, 60 ft. by 240 ft. Sandy beach. Price includes tents and furniture $2000

A. S. MILLER
1308 Blanshard Street Phone E 0822

WIN IT FOR $1.00—LIONS HOME.

FOR REAL VALUE

YOU CAN'T BEAT THIS LOVELY SEMI-waterfront home in beautiful West Vancouver. Built of finest materials. Only 2 years old. Five rooms and servant's quarters in lower level. Wonderful view. Close to direct bus to town. Immediate occupancy. Full price, $7,500. Taxes $59.02. 1829 Marine Drive, Vancouver.

NEAR OAK BAY

$2250 DOWN—FIVE-ROOM STUCCO bungalow, large living-room, granite fireplace, wired electric stove. Full cement basement, furnace, garage, playroom. Possession October 1, 1943. This needs quick action. Price $4750

2744 FORBES STREET

FIVE-ROOM BUNGALOW WITH BATH and hall. Good construction. A1 shape. Big clothes closets with windows. French doors, fireplace, large bathroom. Cement basement, furnace, garage, fruit trees, chicken house. Taxes $48. Possession October 1, 1943. Near school and bus. View it. Phone us your deposit. $2,000 down. Price $3000

CYRIL BUHLIN
706 Bank of Toronto Bldg. E 1832

WE SAID "WAIT"
HERE THEY ARE

2 SMART 5-ROOM STUCCO BUNGAlows in choice Gorge district. They're both modern with garage in basement. They're good. One is vacant. They'll move fast at

$4500 $4250

Don't Phone—Come In and See Photos at

JOHNSON & CO., LTD.
1314 Broad E 5241-E 5242

QUADRA STREET

$5600 — SNAPPY 6-ROOM BUNGAlow, stucco, hardwood floors, mahogany in living-room, full cement basement, hot water heated. Near school, 5c bus. Double garage. Built by contractor for own use. $2,100 cash will handle.

CITY

FIVE-ROOM BUNGALOW WITH BATH and hall. Good construction. A1 shape. Big clothes closets with windows. French doors, fireplace, large bathroom. Cement basement, furnace, garage, fruit trees, chicken house. Taxes $58. Possession October 1, 1943. Near school and bus. View it. Phone us your deposit. $2,000 down. Price $3000

CYRIL BUHLIN
706 Bank of Toronto Bldg. E 1832

8-ROOMED COLONIAL HOUSE, SITUated in 1 acre of well-laid-out grounds, chicken houses for 400 birds, rented to good tenant at $65 month. 20 minutes from Dominion Bank by street car. Full price, $5,200, terms if required. Box 6366, Colonist.

5-ROOM BUNGALOW, PANTRY, 3-PCE. bathroom, on large lot in James Bay. Close to car line, park and waterfront. $3,000. Apply Box 6411, Colonist.

79 WANTED TO BUY—HOUSES

COUPLE WITH ONE CHILD WANT small Saanich home. Box 6457, Colonist.

NICE 4 OR 5-ROOM BUNGALOW IN Esquimalt district. E 7532.

WANT TO BUY FROM OWNER, SMALL acreage with 4-room modern bungalow, having cement basement and furnace. On bus route. Colwood district preferred. Will pay $2,700 cash down for clear title and quick possession. Box 6415, Colonist.

80 PROPERTY FOR SALE

DEEP COVE — COMFORTABLE FIVE-roomed residence. One and three-quarters acres, good orchard and early garden. Magnificent marine and mountain view. $4,000. Alfred Carmichael & Company, Ltd., 1216 Broad Street. G 7241.

80 PROPERTY FOR SALE (Continued)

COUNTRY RESIDENCE AT COLWOOD with five acres of land. House contains five rooms, with cement basement. Fruit trees and kitchen garden with outbuildings. Price, on terms $3500

JOHN GREENWOOD
1241 Broad Street

SOOKE SOOKE SOOKE
Properties of All Descriptions Listed
ALFRED CARMICHAEL & CO., LTD.

COMPLETE CHICKEN FARM

BUILDINGS AND OUTFIT FOR 1,200 birds, 2 wells, 3-room shack and 4-roomed cottage. Taxes $12. Price, $2,000 cash, $1,000, balance arranged, or all cash $1,500.

BURNSIDE—3 FINE, HIGH BUILDING lots, all cleared, for $225. Near schools.

ALBERT BURDON
607 Fort Street E 9814

INVESTMENTS

STUCCO BLOCK
5 SUITES
(Also Suite for Caretaker)
NETS $1450 A YEAR

Every living-room has fireplace with gas radiant heater. Very cute kitchens with tiled sinks and gas ranges. Attractive-looking block with nice garden and ideal location. Steady reliable tenants at prewar rents.

AN EXTRA GOOD INVESTMENT AT FULL PRICE,
$12,500

SIX TWO-ROOM SUITES
(Each Has Kitchenettes)
NETS $867 PER ANNUM
All Prewar Rents

Winter's supply of fuel on hand and included in price. Building in splendid condition and situated close to High School.
FULL PRICE $5250

Alex. G. Hill & Co.
Exclusive Agents
414 CENTRAL BLDG. PHONE G 5741

REDUCED

Owner is leaving city and we are instructed to sell a five-room bungalow at a reduced price. Very large living-room with oversize fireplace. Dining-room, two bedrooms and bath, off the kitchen which has an electric stove. Glassed-in back porch with laundry tubs, hardwood floors in living-room and dining-room. Basement and hot air furnace. Closed stairway to attic affords extra space if required. Large lot. High location. Entrance at ground level. This home is now vacant and you can move right in. Close to school and transportation.
Price on terms $4600

VACANT

Seven-room home. Hardwood floors in main rooms. House being painted. Basement, furnace and garage. Terms at $3950

DUPLEX

One suite occupied by owner. Other rented at $30 per month. Hot air furnace. Double garage. Located in high part of Gorge.
Terms $4650

KING REALTY
714 VIEW STREET B 2131
Evenings: B 2587, B 3223, G 1357

OAK BAY

VACANT — Seven-room, stucco, semi-bungalow, built but four years. Hardwood floors. A modern home and ready to move into.
Price $6250

FAIRFIELD

LINDEN AVENUE—Seven-room, stucco, semi-bungalow and small sewing room. Hardwood floors. Washroom and toilet off hall. Den with fireplace. Full basement. Automatic coal stoker. Duroid roof. Two lots. Double garage. This is an exceptionally cheap property. Price $5000

GENTLEMAN'S ESTATE

EARLY POSSESSION — Seven-room, stucco bungalow, is modern. Two bathrooms, running water in bedrooms. Hot water heated. Automatic stoker. Two acres, flowers, garden, trees. This is a fine home in peaceful setting. Inside three-mile circle.
Price $8000

Kindly Ask for MR. FIELDS

MEHAREY & CO.
LIMITED
622 VIEW STREET PHONE E 1187

BROWN BROS.' SPECIAL

Well-built bungalow. Living-room has open fireplace, dining-room, two bedrooms, all light polished floors, bathroom with separate toilet and kitchen. The attic has been finished and could be used for two bedrooms. Cement basement, furnace, laundry tubs and garage. Close to Victoria High School. This is worth seeing at $3150

$3500 — Neat four-room bungalow with three-piece bathroom; basement and furnace. Standing on nearly one-half acre. Located in Saanich, close in. Immediate possession.

SEE A. LANCASTER

BROWN BROS., LIMITED
314 PEMBERTON BLDG.
Phone E 1183

INVESTMENT

Recently constructed and fully modern duplex. Each suite contains living-room, dinette, kitchen (electric range), two bedrooms and bath, cement basement, furnace and garage. Rents $65 per month. Taxes $156.

$8400

Clear title. Mortgage can be arranged.

YEARWOOD, STEWART CLARK & CO.
640 FORT STREET G 1912
EXCLUSIVE AGENTS

EXCHANGE

Have you a small bungalow as part payment on a six-room semi-bungalow with two acres? This is a well built property. Hardwood floors and all conveniences. Details at our office.
Thirty acres $1750

H. W. MILLER & CO.
1210 BROAD STREET G 6011

Gorge East
Seven rooms, basement. Rent $18 $1750

Fernwood, $600 Down
Six rooms, basement. Rent $18.50 $1800

Near City Hall
Six rooms. Rent $20. Price $2000

Ross Bay, $2200
Four-roomed cottage.

Saanich, $2500
Four rooms, basement.

Hillside, $2650
Neat five-roomed bungalow, furnace. Rent $30.

Saanich, $2700
Five rooms, two lots.

Burnside, $2750
Seven rooms, h.w. heating, nine lots. Rent $25.

North Quadra, as New
Four rooms. Rent $30 $2750

Gorge, $600 Down
Seven rooms, furnace. Rent $30 $2750

James Bay, $2800
Duplex and cottage. Rents $35.

Saanich, $2800
Seven rooms.

Fairfield, $850 Down
Six rooms. Rent $35 $2850

Near Armoury, $3000
Seven rooms, furnace.

Fairfield, $3475
Five rooms, furnace.

Saanich Natural Park
Four rooms, 1½ acres. Rent $35 $3650

Rooming House, $3500
Rent $93 monthly.

Close In, $3500 Brick Rooming House
Nine rooms.

Fairfield, $3700
Seven rooms, furnace.

Fairfield, $750 Down
Seven rooms, furnace. Rent $30.

Close In, 3 Suites
Five rooms for owner and $27 monthly. Price $3800
$800 down, $40 monthly.

Esquimalt, $3950
Eight rooms, furnace. Rent $45.

Near Central Park
Seven-roomed stucco. Price $4200

Fairfield, $1200 Down
Nine rooms. Price $4200

Fairfield, $4200
Six-roomed stucco bungalow, rented at $37.50.

Oak Bay, 7 Rooms
Furnace. Price $4200

Gorge, Vacant, $4300
Modern five-roomed stucco bungalow.

Oak Bay, $4500
Stucco bungalow, five rooms, h.w. heating. Rent $37.50.

Oak Bay, $4500
Eight rooms, stucco, furnace.

Gorge, $4500
Eight rooms worth modernizing, lovely grounds.

Braefoot, $4500
Two and a half acres, four rooms.

Dean Heights, $5000
Seven rooms, two bathrooms, h.w. heating. Rent $60.

Deep Anchorage
Six-roomed bungalow. Price $5000

Smith's Hill, $5100
Six-roomed stucco semi-bungalow with furnace.

Island Highway, $5250
Six rooms, stucco. Two acres natural park. Rented $35.

Fairfield, Duplex, $5250

Gorge Waterfront 2 Lots
Five nine-roomed home. Price $5500

Oak Bay, Vacant
Modern seven-roomed stucco-semi-bungalow $6250

Blenkinsop Road, $6500
Six-room stucco, h.w. heat.

Oak Bay, $6500
Ultra modern five rooms.

AND MANY MORE GOOD BUYS
— SEE —
BERT SNAPE
OR
ALEXANDER PAGE
AT
1016 BROAD STREET B 1316
OPEN EVENINGS

PEMBERTON'S
For Real Values

OAK BAY
SOUTH OF THE AVENUE

NEW SPARKLING SIX-ROOM STUCCO. Living-room with fireplace, dining-room, ultra modern kitchen and three lovely bedrooms upstairs, all rooms except kitchen have half-inch oak floors. Modern heating plant, air conditioned with stoker. Steel venetian blinds. Large, level, double lot, victory garden. One-inch copper water service with twelve garden water outlets. Twelve young fruit trees. Every modern feature for your convenience and happiness. Owner transferred. Possession in thirty days. Taxes only $90. EXCLUSIVE. First time offered for sale.
PRICE $8500
Please call Mr. Stenner

OAK BAY
SOUTH OF THE AVENUE

FIVE ROOMS DOWN AND THREE UPSTAIRS. The upstairs is rented at the present time for $25 per month. You could buy this place, live downstairs and receive $300 per year from the tenant upstairs; this is living very economically. Quite close to bus, street car and stores. Someone will get a snap here. PRICE $4400
Please call Mr. Stenner

GORGE DISTRICT

We have for sale what we firmly believe to be the most charming stucco bungalow in the whole of the Gorge district, with a delightful garden and view of the Gorge waters. For further information please phone MR. HALL. Price $4750

ALSO, a well-built older type of five-room bungalow with cement basement and fruit trees for $2750

HOUSES WANTED

If you have a bungalow or house rented to good tenants and want to sell, your listings appreciated, we can sell them.

WANTED—Cottage at Cadboro Bay up to $2500

WANTED—Bungalow in Gorge, four rooms

Please ask for MR. HALL

Pemberton & Son, Ltd.
625 FORT STREET G 8124

Your Property With Saanich Realty Leads to Results

$550

Buys a very nice one-acre homesite on Burnside Road with southerly slope and excellent view of water at Portage Inlet. Bus passes property. A person can afford to buy this now and build later; you cannot lose.

$3250

Buys a very nice four-room modern bungalow with attached garage. Front room with open fireplace, two nice sized bedrooms, kitchen with built-in cabinet, sideboards, etc., three-piece bathroom, Pembroke bath, two lots with good-sized chicken house, variety of fruit trees. Taxes about $30. Location: Gordon Head district. Possession in thirty days.

$3500
NOW VACANT

Buys a very good-sized four-room home with basement, furnace, stationary wash tubs. Everything in A1 condition. Walking distance of town and on transportation. You can move right in if house suits you.

Saanich Realty
COMPANY
1815 DOUGLAS ST. E 0001
Just Below the Hudson's Bay
(No Sunday Business, Please)

$4000—Full price for this small farm, six acres, choice land with a well-planned five-room English cottage, open fireplace, close to sea and transportation with thirty-six assorted fruit trees, chicken houses for 300 birds, city water and electric light. Taxes only $20. Quick possession.

$5000—Five-room cedar siding bungalow, three-piece bathroom, city water and electric light, two acres, choice land with waterfrontage on a very splendid sandy beach. Close to transportation.

$4250—GORGE—Full price for this five-room stucco bungalow, oak floors, modern plumbing, cement basement, furnace, with panoramic view, terms can be given. Immediate possession.

$3500—Secures this five-room nicely planned bungalow, full cement basement. Saanich taxes. Winter fuel all in, can be bought at a reasonable price. Possession October 1.

$3675—EAST VICTORIA — Full price for this well planned, newly decorated, clean house of seven rooms; three bedrooms up and one down, full cement basement, and new furnace. Owner will sell immediately but would rent the upper floor for herself until Spring from purchasers.

Ask for Mr. Davies

E. E. HEATH
622 Yates Street Phone E 4641
Night Phones: E 0219, B 1418

Fine Building Lots

RUBY ROAD, Saanich—Two lots, approximately 1¼ and 2 acres. Price (each) $1000

ANSCOMB PLACE AND BEACH DRIVE, Oak Bay—Three lots. Price $1200

$1200 and $650

PISGARD STREET, City—Lot 50 x 85 ft. Price $300

JOFFRE STREET, Esquimalt—Lot 50 x 100 ft. Price $250

THE B.C. LAND & INVESTMENT AGENCY, LTD.
922 Government Street G 8115-6

QUEENSWOOD 1 ACRE

With a southern exposure and sea view this beautiful treed lot is exceptional value at $450

CADBORO BAY

Fully modern bungalow with three bedrooms. Cement basement and all conveniences. Two large lots. Fine garden. Price $5300

MARA, BATE & CO., LTD.
611 FORT ST. PHONE E 1124

COLES, HOWELL & CO., LTD.

VIEW PROPERTY

ON HIGH GROUND, 3 RUSTIC LOTS and a practically new 6-room stucco bungalow. Living-room, dining-room, bright kitchen, 1 bedroom and bathroom down and 2 bedrooms and bathroom up. Large basement and double garage. The house commands a grand view over Gordon Head. Price $7850

OAK BAY
NEAR WINDSOR PARK

WITH A DELIGHTFUL and secluded garden, a 7-room stucco residence containing cheery entrance hall, large living-room with granite fireplace, dining-room, modern tiled kitchen, bathroom and 3 well-arranged bedrooms. Hardwood floors. Residence is hot water heated; laundry tubs, toilet and garage in basement. Exclusive listing.
Price $6500

HIGH QUADRA

A DELIGHTFUL 5-ROOM BUNGALOW nestling among the trees. An ideal home for a small family, containing spacious living-room with open fireplace, well-arranged kitchen, 2 bedrooms, bathroom, basement, furnace, garage. Large garden lot with lawns, fruit bearing and shade trees. Possession October 1. Exclusive listing. Further details at office $3000

JAMES BAY

6-ROOM BUNGALOW containing entrance hall, living-room, dining-room, 3 spacious bedrooms, bright kitchen, basement, furnace, separate garage. Property is in excellent state of repair and early possession guaranteed. Exclusive listing. View by appointment only $3000

NEW BUNGALOWS

WE ARE FORTUNATE IN BEING ABLE to offer two brand new 5-room stucco bungalows. One is located in the city and the other in Saanich. The best of materials and workmanship has been used in construction. Exclusive listing. Further details at office only. Priced at $4850 and $5000

COLES, HOWELL & CO., LTD.
620 VIEW STREET G 1000

FAIRFIELD

Near the Beach
SIX ROOMS
Cement Basement, Hot-Air Furnace
Three Rooms Downstairs
Three Bedrooms and Bathroom
Upstairs—Garage
Now Empty

$3300
$1,300 Cash Will Handle

GORGE

Close to Water
Three Splendid Lots
Fruit Trees
LARGE HOME
Seven Rooms on Main Floor
Six Bedrooms Upstairs
Bathroom, Etc.
Good Rooming or Boarding House

$2850
Owner Occupied
Reasonable Offers Considered

P. R. Brown & Sons, Ltd.
1112 BROAD STREET G 7171

GILLESPIE, HART & CO.
LIMITED

OAK BAY

IMMEDIATE POSSESSION — Situated in a good district, close to transportation and shopping centre. An attractive stucco semi-bungalow. About three years old. Living-room, dining-room, kitchen, two bedrooms, bathroom, also two bedrooms upstairs. Hardwood floors. Full cement basement.
Splendid value $6250

NORTH QUADRA

Nearly an acre of land, partly rocky, with small orchard and shrubbery. Dwelling has large living-room, two bedrooms, bathroom and kitchen with separate pantry. Beautifully secluded and quiet location, high up among the oaks.
Offered for $3000

Gillespie, Hart & Co., Ltd.
611 FORT STREET PHONE G 1181
EVENINGS E 6548

ALMOST Unbelievable

Here's a property on which the house alone cost $6,000, and now, with over three acres, is offered with immediate possession for only $4,750. Seven-room house, fine garden and lovely orchard. Basement, furnace, nice outbuildings. But it's true! Ker & Stephenson, Ltd., 1121 Government Street. G 4127.

OAK BAY

Five-room stucco bungalow on large lot 70 by 150. Hot water heating. Part sea view. Nice garden $6000

Seven-room stucco semi-bungalow. Hardwood floors. Four-piece bathroom upstairs, two-piece down. Furnace, garage $7000

J. H. WHITTOME & CO.
LTD.
1012 BROAD STREET E 0017

WANTED
TO BUY
IMMEDIATELY
SEVERAL THREE, FOUR AND FIVE-ROOM BUNGALOWS

L. M. ROSEVEAR & COMPANY, LTD.
110 Union Bldg., 612 View St. G 8041

Randall's

POSSESSION OCT. 1—Stucco bungalow of seven rooms, all in splendid condition. Hardwood floors throughout. Hot water heating. Good location. A real bargain at $5750

POSSESSION OCT. 1—Four rooms and basement with furnace. A neat, compact little bungalow in good Gorge district near transportation $3150

POSSESSION OCT. 1—James Bay, near the sea and park, a splendid home of six rooms in first-class condition. All the rooms are large. Don't miss this one. The price is only $2950

Call Mr. Smith

VACANT, SAANICH — Large five-room bungalow on corner lot, high location, built only few years. Full basement, furnace, laundry tubs. This home is extra well built. Low taxation. Few fruit trees and some berries. Terms at $3600

PRACTICALLY NEW—Stucco bungalow of four rooms with full basement. Nice high location. Close to car line and shopping centre. Reasonable terms at $3150

Call Mr. Tullr

NEAR CENTRAL PARK — Six-room semi-bungalow with basement, furnace and garage. Light floors. Good garden. Low taxes $3250

FORT, NEAR RICHMOND—Seven-room house in good condition. Part-basement, furnace, garage, large lot. VACANT. On terms $3000

Call Mr. Robertson

George Randall
1303 DOUGLAS ST. PHONE G 8108

NEW LISTINGS
Johnston & Co., Ltd.

FOUL BAY

$4200—Another snappy 6-room semi-bungalow with Duroid roof, full basement, furnace and tubs. Hardwood floors in hall and living-room, fireplace, kitchen, pantry and 2 bedrooms down, one finished room 21' x 13', up; separate garage. Tenant occupied at $30 month. Terms. $1,400 cash handles.

INVESTMENT

$2300—Five-room bungalow in good condition, rented at $25 month, Foul Bay district. Clear title. Cash.

CITY

$2950—Good family home of 8 rooms and garage, near Oak Bay car line. Condition and location excellent. Quick possession and handy for renting rooms. Terms. $1,250 cash.

GORGE

$4000—This 5-room stucco bungalow, in choice condition. Maple floors, fireplace, den, 2 bedrooms, kitchen with nook, fully-lined basement, separate garage. Occupied by owner. Possession 60 days.

MR. HANDYMAN

$2750 — Buys unfinished 8-room stucco in Gorge. Planned for 3 suites. Outside finished, plumbing in basement. Large lot, good district. Worth investigating. Terms; Cash.

Johnston & Co., Ltd.
1811 BROAD ST. E 0241, E 8243
"The Home of 'Homes'"

HIGH LOCATION

Well-built home, Belmont Avenue district. Seven nice rooms, basement, furnace, garage. Good family home or would easily convert to duplex. Good condition. Excellent tenant paying fair rent.
Price $3000

WANTED

Six-roomed modern bungalow AND 5-roomed modern bungalow, any good district, Oak Bay preferred. Cash customers waiting.

WANTED

A good established business with property where present management would be willing to carry on. Replies held confidential.

Heisterman, Forman & Co.
606 VIEW ST. PHONE E 4181

WATERFRONT OAK BAY

This place has one of the finest views in Victoria overlooking the Straits and Mount Baker. Very desirable waterfrontage with nice beach on small bay. Beautifully landscaped with lawns and rock gardens sloping down to water. Residence contains five downstairs rooms plus hall, pantry and cloakroom. Six bedrooms and large attic on upper floors and two bathrooms. Large glassed-in porch and conservatory in front of house. HOT WATER HEATING WITH AUTOMATIC STOKER. EARLY POSSESSION. This place is in a class by itself and is priced far below value for immediate sale at only $15,000

Arthur E. Haynes
LIMITED
730 FORT STREET E 3013

FAIRFIELD

Near the sea. Semi-bungalow of six rooms. $1,000 cash and the balance on terms $3250

Five-room bungalow, close in. Automatic oil heating. This house is well laid out and is absolutely modern $5950

Van der Vliet, Cabeldu & May, Ltd.
Real Estate, Insurance and Investments
1212 BROAD STREET PHONE E 7174

HIGH QUADRA

First time offered, bright new five-roomed bungalow facing South on high ground. Lot 60 x 160. Close to transportation. Large living-room with open fireplace and hardwood floor, two bedrooms, modern kitchen and bathroom. Full basement. Separate garage. Very low taxes.
Price $4500

WISE & CO., LTD.
109 PEMBERTON BLDG.

SEE NEXT PAGE FOR ADDITIONAL REAL ESTATE ADVERTISEMENTS

VICTORIA REALTY
643 YATES STREET
PHONE E 7514

VERY SPECIAL
[illegible]-room white cedar siding bungalow, Burnside district, close to bus. Oak floors, Pembroke bath, tiled sink, full basement, piped furnace, basement garage. Well situated on two lots, with landscape views. Hurry on this one. A bargain at **$3200**
$1,350 Will Handle

GENERAL STORE AND POSTOFFICE
Store and fully modern residence of six rooms. Good location in well settled district on highway. Very good turnover with assured income from postoffice. Buildings, stock, fixtures and gas pump. A going concern. Priced at **$6000**
To Settle an Estate. Full Particulars At Office on Inquiry Only
Night Phones: E 7035 — E 6311

BEACON HILL PARK DISTRICT

ON COOK STREET NEAR PARK—Very substantial home in this most desirable district. In beautiful condition throughout, recently redecorated and with latest plumbing fixtures.

It contains very nice large living-room with open fireplace, dining-room, kitchen, laundry-room with enameled tubs and toilet downstairs, four lovely, large, bright bedrooms and living-room upstairs. Separate bathroom and toilet. Complete basement with furnace which has just been overhauled. Separate garage, pretty garden at front and rear. Ideally appointed and situated for a guest house or as family home. Ready to move into, no redecorating or repairs. Early possession. Price, Clear title **$5500**
Or Close Offer

SWINERTON & CO., LTD. Estd. 1889
620 BROUGHTON ST. E 3023

Finance—Commerce—Markets

New York Stocks

NEW YORK, Sept. 21 (AP)—The stock market was beset by profit-taking today after five successive advances and, while oils and scattered favorites managed to emerge on the upside, many leaders finished under water.

The direction was cloudy from the start. The opening was fairly active but dealings tapered as offerings appeared. The oil group came up at the last as growing demand for petroleum products revived talk of a possible permitted price hoist for crude in order to stimulate new discoveries and developments in this field.

Steels, rails, rubbers, coppers, utilities and the strong blue chips of Monday were uneven throughout. While closing variations mostly were in minor fractions, there were a few spreads either way of 1 to 2 or more points with minus marks predominating.

The Associated Press sixty-stock composite was off .1 of a point at 51.5, its first recession since last Tuesday. Breadth of the previous day was lacking. Of 847 individual issues traded, 344 were down, 271 up and 232 unchanged. Transfers of 743,366 shares compared with 1,098,320 the day before, which was a top since August 3.

Reorganization rail bonds continued to improve.

In the curb, modest advances were made.

DOW JONES AVERAGES

Thirty industrials 141.49, off .36.
Twenty rails 35.33, off .10.
Fifteen utilities 21.76, up .05.
Total sales, 610,000 shares.

	Close
Allied Chemicals	153
American Can	89
American Power and Light	3⅛
American Tobacco	62
American Smelter	40½
American Tel. and Tel.	156
American Waterworks	7¼
Anaconda Copper	26
Armour, Ill.	6⅞
Atchison Topeka	62
B. and O. Railway	7½
Baldwin Locomotive	17
Bendix Aviation	38½
Bethlehem Steel	60½
Boeing Aircraft	15½
Borden	29½
Borg Warner	35½
Case, J. I.	118½
C.P.R.	9⅝
Cerro de Pasco	36½
C. and O. Railway	47⅞
Chrysler	81½
Columbia Gas	4⅞
Con. Edison	23⅛
Cont. Can	34⅞
Crucible Steel	27½
Curtis Wright	7⅜
Douglas Aircraft	61
Dupont	146½
Eastman Kodak	162½
Erie R.R.	12⅞
General Foods	41⅞
General Electric	38½
General Motors	53⅞
Granby Copper	4⅞
Goodrich, B.F.	41⅞
Goodyear Tire	40⅞
Great Northern	27⅞
Great West Sugar	24⅞
Howe Sound	35
Int. Harvester	71½
Int. T. & T.	14½
Int. Nickel	31
Johns-Manville	90
Kennecott Copper	31½
Loews Theatre	61⅞
Montgomery Ward	50
Nash Kelvinator	12⅞
New York Central	17½
Northern Pacific	15⅞
Penn. Railway	28
Phillips Pete	48⅞
Pullman	33½
Radio	10⅞
Reynold's Tobacco	30½
Republic Steel	17⅞
Safeway Stores	46
Standard Oil N.J.	60
Standard Brands	27⅞
Sears Roebuck	89⅞
Southern Pacific	26⅞
Studebaker	12½
Texas Corp.	50½
Texas Gulf	36⅞
Union Carbide	83½
Union Oil Cal.	20½
Union Pacific	98½
United Aircraft	33⅞
United Gas Imp.	3⅞
United Fruit	75
U.S. Rubber	45⅞
U.S. Steel	54
U.S. Smelting	56
Westinghouse Electric	97
Western Union	37½
Woolworth	39⅞
Yellow Cab	17⅞
Zenith Radio	35½

Foreign Exchange

NEW YORK, Sept. 21 (AP)—Foreign Exchange late rates:

Canada—Official Canadian Control Board rates for United States dollars: Buying 10 per cent premium, selling 11 per cent premium. Equivalent to discounts on Canadian dollars in New York of buying 9.91 per cent, selling 9.09 per cent.

Canadian dollar in New York open market 9 11-16 per cent discount or 90.31¼ United States cents, up 1-16 cent.

Europe: Great Britain official (Bankers' Foreign Exchange Committee rates) buying $4.02, selling $4.04.

Latin America: Argentina official 29.77; free 25.06, down 1-100 cent; Brazil official 6.05, free 5.20; Mexico 20.65.

Egg Market

These prices are obtained daily from the office of the Dominion Government Poultry Products Inspection Service, Victoria, G 2492.

To producer—

Grade "A" large	.44
Grade "A" medium	.41
Grade "A" pullet	.35
Peewees	.16

Following are city wholesale—

Grade "A" large	.48
Grade "A" medium	.45
Grade "A" pullet	.39
Peewees	.20

Grain Markets

WINNIPEG GRAIN
(H. A. Humber, Ltd.)

	Open	High	Low	Close
Wheat—				
May	115½	116	115½	116
Oct.	117½	118⅜	117½	118⅜
Dec.	116⅜	117⅜	116¾	117⅜
Rye—				
May	b101½	102⅞	101½	102⅞
Oct.	b100	101½	100	101½
Dec.	b100	101¼	100⅞	101⅞

Cash Grain

Wheat—	
No. 1 Northern	121½
No. 2 Northern	115⅞
No. 3 Northern	113⅞
Track	118⅞
Oats—	
No. 2 C.W.	51½
Track	51½
Barley—	
No. 3 C.W.	64⅞
Track	64⅞
Rye—	
No. 2 C.W.	100⅞
Track	101⅞

CHICAGO GRAIN

	Open	High	Low	Close
Wheat—				
May	149	149½	148⅞	149
Sept.	148⅞	148½	148⅞	148½
Oct.	148⅞	148⅞	148⅞	148⅞
Oats—				
May	71½	72½	71⅞	72½
Sept.	77½	78⅞	77½	78
Oct.	73⅞	74⅞	73⅞	74
Rye—				
May	107⅞	108⅞	107⅞	108⅞
Sept.	105⅞	106⅞	105⅞	105⅞
Oct.	106⅞	107⅞	106⅞	106⅞

Provincial Bonds

(Burns & Wainwright, Ltd.)

	Bid	Asked
Alberta 4%, 1955	80.50	83.50
Alberta 5%, 1956	82.50	85.50
British Columbia 4½%, 1957	115.50	118.50
British Columbia 4½%, 1953	119.50	122.50
British Columbia 5%, 1955	114.00	117.00
Manitoba 4½%, 1960	114.50	
Manitoba 5%, 1958	114.50	117.00
New Brunswick 4½%, 1961	120.00	122.50
Nova Scotia 4½%, 1952	117.50	120.00
Ontario 4½%, 1950	108.00	110.00
Quebec 4½%, 1958	106.50	109.50
Saskatchewan 4½%, 1951	101.50	104.50
Saskatchewan 5%, 1952	99.50	102.50
Saskatchewan 6%, 1953	100.00	103.00

Dominion Bonds

(Burns & Wainwright, Ltd.)

			Bid	Asked
Dom. of Can.	4½%	1944	102.00	104.00
"	4%	1945	99.75	100.75
"	4½%	1946	106.00	107.00
"	3½%	1949	101.50	102.50
"	4%	1952	106.00	107.00
"	4½%	1958	108.50	109.50
"	4½%	1959	109.25	110.25
"	3%	1955	100.00	101.00
"	3¼%	1966	102.00	103.00
"	3%	Perp.	94.25	95.25
"	3¼%	1949	102.50	103.50
"	3¼%	1951	102.25	104.25
"	3%	1958	99.50	100.50
1st War Loan	3½%	1952	104.00	105.00
2nd War Loan	3%	1952	101.00	102.00
1st Victory Ln.	3%	1951	102.25	103.25
2nd Victory Ln.	3%	1954	101.00	102.25
3rd Victory Ln.	3%	1956	100.00	101.25
4th Victory Ln.	3%	1957	99.50	100.25
DOMINION GUARANTEES				
Can. Nat. Rly.	4½%	1951	124.25	125.75
"	4½%	1957	129.00	130.75
"	4½%	1955	129.00	130.75
July	5%	1969	118.00	119.50
Oct.	5%	1969	128.75	130.75
"	3%	1954	117.50	119.00
"	3%	1953	100.25	101.75
"	3%	1944	100.50	102.50
"	3%	1950	100.75	102.25
"	3%	1959	99.50	100.50
Grd. Trk. Pac.	3%	1962	109.75	111.75
"	4%	1962	121.75	124.25

Corporation Bonds

(Burns & Wainwright, Ltd.)

	Bid	Asked
Abitibi 5%, 1953	74.00	77.50
Acadia Sugar 6%, 1954	101.00	104.00
Assoc. Tel. & Tel. 5½%, 1955	95.50	
B.C. Pulp 6%, 1950	97.00	101.00
Brown Co. 5%, 1959	80.25	83.50
Calgary Power 5%, 1960	111.00	115.00
Canada Cement 4½%, 1951	102.00	106.00
Canada Steamship 5%, 1957	103.50	107.00
C.P.R. 3½%, 1951	100.50	103.50
Can. Vickers 6%, 1947	99.00	102.00
Famous Players 4½%, 1951	102.00	105.00
Gatineau Power 5%, 1940	101.00	105.00
Maple Leaf 3%, 1958	99.00	102.50
Massey-Harris 4½%, 1954	100.00	104.00
McColl-Frontenac 4½%, 1949	101.00	105.00
Shawinigan 4%, 1961	104.00	108.00
Simpson's Ltd. 4½%, 1951	102.00	106.00
Twin City 5½%, 1952	101.00	105.00

A. E. AMES & CO.
LIMITED
INVESTMENT SECURITIES
NEW YORK MONTREAL — VANCOUVER TORONTO VICTORIA — WINNIPEG LONDON, ENGLAND
Union Building — Telephones E 4171-2-3

JAMES RICHARDSON & SONS
ESTABLISHED 1857
INVESTMENT SECURITIES
GOVERNMENT AT VIEW — PHONE G 1138

Vancouver Stocks

VANCOUVER, Sept. 21 (CP)—Oils were up on Vancouver Stock Exchange today. Total turnover was 22,600 shares.

Home Oil gained 5 to 3.65. C. & E. Corp. moved up 4 and Mercury climbed a fraction to 7. Highwood Sarcee gained 1 to 15. In the mines, Reeves Macdonald was up 5 at 25 and Pioneer dropped 15 to 2.40.

(Mara, Bate & Co., Ltd.)

	Bid	Asked
OILS		
Anaconda	.04	.05
Anglo-Canadian	.67	.72
A.P. Con.	.12	.15
British Dominion	.54	
C. & E. Corp.	1.61	1.66
Calmont	.24	
Commoil	.24½	
Commonwealth	.24	.25
Dalhousie	.37	.45
Davies Pete		.20
Eastcrest	.14½	
Foothills	1.30	
Highwood Sarcee	.14	.17
Home Oil	3.50	3.65
Madison		.02½
Mercury	.07	
McDougal Segur	.07¼	.08½
Mill City	.07	
Model	.23	
Mar Jon	.01½	.01½
National Pete	.10	
Okalta	.63	
Pacalta	.04	
Pacific Pete	.04½	
Royal Canadian	.03½	.03
Royalite	21.50	24.00
United Oil	.07	.07½
Vanalta	.07½	.09
Vulcan		.25
MINES		
Bayonne Cons.	.04	.04½
Bralorne	11.50	11.75
Cariboo Gold	1.30	
Golconda		.07
Gold Belt	.17	.20
Grandview	.11	
Grull-Wihksne	.03½	.03½
Hedley Mascot	.32	.34
Island Mountain	.80	.90
Kootenay Belle	.32	.34
Pacific Nickel	.60	
Pend Oreille	1.54	
Pioneer	2.40	2.45
Premier Border	.01½	.01½
Premier	1.11	1.12
Privateer	.29	.31
Quatsino Copper	.02½	.02½
Reeves McDonald		.30
Reno	.04½	.05
Sheep Creek	.95	.97
Silbak Premier	.75	
Surf Inlet	.04½	
Taylor Bridge	.02½	.03
Whitewater	.04½	.04½
Wellington	.01½	.01½
Ymir Yankee Girl	.10	.12½
MISCELLANEOUS		
Capital Estates		3.00
Coast Breweries	1.60	
United Distillers	2.00	2.25

Toronto Stocks

TORONTO, Sept. 21 (CP)—The mining groups were heavy in the final stretch of today's Toronto Exchange market, while the industrials and Western oils showed little change from Monday's close. Volume was about 500,000 shares.

About a dozen gold stocks changed hands in fair quantity at slowly weakening prices. The seniors held steady in the main.

In the industrial section the food and steel groups held to the upside. The newsprints were irregular and the utilities lower. Senior oils held unchanged to narrowly higher.

The action continued fairly broad in the Western oil list with gains showing for Home Oil, Vermilata, Foothills and Eastcrest, and small losses for Calgary & Edmonton, Brown and Acme.

(Island Investment Co., Ltd.)

	Bid	Asked
MINING SECTION		
Aldermac	.16½	.18
Anglo-Huronian	6.25	6.75
Aunor	.26	.28
Base Metals	.12	.14
Bear Exploration	.26	.37
Beattie	1.60	1.63
Bidgood Kirkland	.40	.41
Bonetal	.20	.21
Bralorne	11.50	11.75
Broulan Porcupine	.69	.70
C. & E. Corp.	1.59	1.65
Canadian Malartic	.60	.63
Cariboo Gold Quartz	1.35	1.40
Central Patricia	1.70	1.72
Cochenour Willans	1.49	1.51
Chesterville	1.55	1.57
Con. Smelters	44.00	44.50
Dome	27.75	28.00
East Malartic	1.64	1.65
Eldorado	1.37	1.40
Falconbridge	4.00	4.10
God's Lake	.17	.18
Gunnar Gold	.17	.20
Hardrock	.90	.91
Hedley Mascot	.33	.35
Hollinger	12.50	12.75
Home Oil	3.60	3.65
Howey	.29	.30
Hudson Bay M. & S.	31.50	32.00
Jason	.24	.25
Ker Addison	5.65	5.70
Kirkland Lake	.88	.89
Lakeshore	16.12½	16.25
Leitch Gold	1.28	1.30
Little Long Lac	.81	.82
Macassa	3.00	3.05
Madsen Red Lake	1.40	1.41
Malartic Goldfields	2.40	2.45
Mining Corp.	2.10	2.22
McKenzie Red Lake	1.39	1.40
McIntyre	54.50	55.87½
McLeod Cockshutt	2.29	2.30
Moneta	.37	.37½
Nipissing	1.73	1.75
Noranda	50.12½	50.75
O'Brien	1.06	1.09
Ontario Nickel	.03½	.03½
Pamour	1.18	1.20
Paymaster	.31½	.32
Perron Gold	.87	.90
Pickle Crow	1.98	1.99
Pioneer	2.30	2.50
Premier	1.10	1.12
Preston East Dome	2.27	2.30
San Antonio	3.60	3.65
Senator Rouyn	.38	.39
Sherritt-Gordon	.91	.92
Sheep Creek	.91	.95
Sigma	9.25	9.50
Siscoe	.54	.56
Sladen Malartic	.58	.60
Steep Rock	2.31	2.33
Sudbury Basin	2.30	2.10
Sullivan	1.11	1.12
Sylvanite	2.18	2.25
Teck-Hughes	3.30	3.40
Upper Canada	1.72	1.75
Waite Amulet	3.35	3.50

(Hagar Investments, Ltd.)

	Bid	Asked
INDUSTRIAL SECTION		
Associated Breweries	20½	20½
Bathurst "A"	13½	13½
Bell Telephone	158	158
Brazilian Traction	26½	26⅞
B.A. Oil	22	22½
B.C. Power "A"	27	27½
Can. Car Fdr.	9⅞	10
Can. Car Fdr., pfd.	24⅞	24½
Can. Steamships	12⅞	13
Can. Steamships, pfd.	33	33½
Can. Canners "A"	22½	23
Can. Canners "B"	13	13½
Can. Celanese	36	37½
C. P. R.	11	11¼
Cons. Paper		5
Cons. Smelters	44	44½
Distillers Seagrams	24⅞	
Dominion Bridge	27	28
Dom. Steel & Coal "B"	9½	9⅞
Ford of Canada "A"	24⅞	24½
Gatineau	9	9½
Gatineau, pfd.	93	94
Hiram Walker	56	57
Hiram Walker, pfd.	21	21½
Imperial Oil	16⅞	17
Inter. Nickel	33	33½
Inter. Petroleum	22⅞	23
Loblaw "A"	22	22½
Loblaw "B"	21½	23
McColl-Frontenac	9	9½
McColl-Frontenac, pfd.	100	102½
Massey-Harris	8	9½
Massey-Harris, pfd.	19⅞	20
Montreal Power	26	26¼
National Breweries	35½	36
National Steel Car	58½	58⅞
Ogilvie	23½	28
Shawinigan	17⅞	17¼
Simpson's, pfd.	102	102½
Steel of Canada		69
Steel of Canada, pfd.	74½	
United Steel	4½	5
G. Weston, com.	15	16
G. Weston, pfd.	105	105½

Averages
Industrials 122.46, down .81
Golds, 100.38, down .55
Metals, 74.87, down .34
Oils, 35.15, up .18
Sales, 480,000 shares.

Montreal Stocks

MONTREAL, Sept. 21 (CP)—Prices were mixed in all sections of trading on the Stock Exchange and curb market today.

Canada Iron Foundries gained five points in the industrial group and Algoma preferred sported a gain of three points.

Winnipeg Electric preferred slipped more than a point in utilities and softness appeared in B.C. Power "B."

Golds and base metals mostly were inactive.

(James Richardson & Sons)

	Bid	Asked
Can. Invest. Fund		4.20
Canadian Bank of Commerce	138	140
Dominion Bank	180½	182
Imperial Bank	182	
Bank of Montreal	156	158
Bank of Nova Scotia		250
Royal Bank	142½	144
Abitibi, com.	3	3½
Abitibi, pfd.	30½	31½
Acme Gurpass	13½	14½
Aluminum, com.	107	108
Aluminum, pfd.	101½	101½
Assoc. Breweries	20½	20½
Bathurst Paper	13½	14
Bell Telephone	157	159
Brazilian Tract.	26½	26½
British American Oil	22	22½
B.C. Packers	22½	23
B.C. Power "A"	26½	28
Building Products	16½	16½
Can. Cement	6½	8
Can. Malting	42	
Can. Northern Power	9½	11½
Can. Breweries, com.	4½	4½
Can. Steamships, pfd.	33	33½
Can. Breweries, com.	5⅞	6
Can. Breweries, pfd.		41
Can. Bronze	32½	33
Can. Canners	8	9½
Can. Car & Foundry, com.	9½	10
Can. Car & Foundry, pfd.	27½	28
Can. Celanese, com.	36	37
Can. Converters	32	32½
Can. General Electric	206	
Can. Indus. Alcohol	3	3½
Can. Locomotive	21	21
Can. Pacific R.R.	11½	11½
Can. Vickers	6	6½
Cockshutt Plow	12	12½
Cons. Bakeries	15	15½
Cons. Paper	5½	5½
Crown Cork	31½	34
Dist. Seagrams	24½	24½
Dom. Bridge	27	28
Dom. Steel & Coal	9½	9½
Dom. Stores	8½	9½
Dom. Tar & Chem.	9	9½
Dom. Textile	77	78
Dryden Paper	8½	8½
Fleet Aircraft	4½	4½
Ford of Canada	24½	24½
Gatineau Power	9	9
Gen. Steel Wares	13½	14
Goodyear Tire	88	83½
Gypsum Lime	7½	7½
Hamilton Bridge	6½	6½
Howard Smith	15½	15½
Imperial Oil	16½	17
Imperial Tobacco	12	12½
Inter. Bronze Powder	11	14
Inter. Nickel	33½	33
Inter. Petroleum	22½	24
Inter. Utilities "A"	11	
Lake of the Woods	25	25½
Laura Secord	13½	13½
Loblaw "A"	22	23
Massey Harris, com.	8½	9
Massey Harris, pfd.	19½	20
McColl Frontenac, com.	9	9½
McColl Frontenac, pfd.	101	104
Montreal Power	26	26½
National Steel Car	58½	59
Ogilvie Flour Mills	23½	24
Page Hersey	100	101
Penmans Ltd.	53	70
Power Corp.		6½
Price Bros.		
Quebec Power	16	16½
Rolland Paper	15½	15½
Shawinigan	9	
Sherwin Williams	16½	17½
South Can. Power	15	15½
St. Law. Corp., pfd.	11	12
Steel of Canada, com.		16
Steel of Canada, pfd.	68½	69
Tooke Bros.	70	76
United Steel	150	
Walker Gooderham, com.	4½	5
Western Grocers	55½	56
West Can. Flour, com.	60½	90
West Can. Flour, pfd.	5½	6½
Weston, Geo.	78	80½
Winnipeg Electric, com.	15½	16
Winnipeg Electric, pfd.	6½	7
	56	60

Stocks and Bonds

A. E. Ames & Co.)

	Bid	Asked
Aluminum, pfd.	101½	101½
Beatty Bros. "A"	20	
Bell Telephone	157½	159
B.A. Oil	22	22½
B.C. Power "A"	26½	28
Bralorne	11½	11½
Brazilian Traction	26½	26½
Burlington Steel	10	10½
Canadian Celanese	36½	37
Canadian Pacific Railway	11	11½
Canada Steamship, pfd.	33	33½
Con. Mining & Smelting	44	44½
Fanny Farmer	28	28½
Ford of Canada "A"	24	24½
Gatineau Power 5% pfd.	92½	93
Imperial Oil	16½	16½
Imperial Tobacco	12	12½
Int. Metal Indust. 6% pfd.	97	99
Int. Metal Indust. "A"	14½	
Int. Nickel	33½	33½
Int. Petroleum	22½	23
Loblaw Groc. "A"	22	
Montreal L.H. & Power		
Noranda	50½	
Page-Hersey Tubes	100	101
Shawinigan W. & P.	16½	17½
Steel of Canada	68½	69
Hiram Walker G. & W.	55½	56
Bank of Montreal	156	158
Royal Bank	142½	148
Canadian Bank of Commerce	138½	

Too Late to Classify

LOST—BLACK FOLDING PURSE, PROBably Spencer's meat market or Tommy Tuckers, containing registration card and sum of money. Reward. Phone E 0494.

FOUND—WHITE SHORT-HAIRED DOG, red collar, licence 18061. Phone Doctor Lennox, G 5268.

1941 SMALL MANTEL RADIO, $25. Phone G 1193.

30-30 RIFLE, A1 CONDITION, FOR sale. Belmont 72Y.

2 DOES, 2 HAVE YOUNG ONES, 1 BUCK and 2 four months old. Call after 6, 3261 Westland Street.

FOR SALE—1940 STUDEBAKER CHAMpion coach. Excellent condition. Very good tires and heater. $950 cash. Can be seen between 5 p.m. and 8 p.m. at Victoria Auto Court, Cabin 26.

1932 FORD V8 SEDAN FOR SALE. Good condition, fair tires. Owner leaving town. Priced for quick sale. $265. Apply 250 St. Charles Street. Phone G 1001.

3 KHAKI CAMPBELL DRAKES FOR sale, $2 each.—Apply E 3839 or 3210 Douglas Street.

OAK ICE REFRIGERATOR IN PERfect condition; also table model R.C.A. radio for sale. Phone G 4707.

COMPETENT WOMAN OR GIRL FOR general housework, sleep in. Wages $50. Phone G 0909.

E FLAT ALTO SAXOPHONE WANTED, also cornet or trumpet. Phone E 2788.

ELDERLY WIDOW DESIRES ONE OR two unfurnished rooms in nice home, about $20. References. Box 6490 Colonist.

WALKING DISTANCE—EXTRA LARGE room, country, range, fuel, $7 a week. [illegible]

LIVING-ROOM, FIREPLACE, BEDROOM, large kitchen, sunroom, bathroom, garden. Thoroughly reliable adults only. Box 6491 Colonist.

FOUR-ROOM BUNGALOW, OR HIGH location, with surrounding view of country and sea, in first-class shape; open fireplace, basement, two bedrooms, kitchen, pantry, bath and living-room, newly decorated. Price $2,700, $1,500 down. Phone G 2187.

MODERN HOUSE—FIVE ROOMS, BASEment, good lot, fruit trees. Reasonable for cash. Positively no agents. Box 6488 Colonist.

WANTED TO BORROW IMMEDIATELY $800 at 10 per cent interest, payable $100 on 15th of each month, starting October. Box 6482 Colonist.

FRANKLIN HEATER IN A1 CONDITION for sale; also couch, in good condition. Phone E 2516.

3 WELL-BUILT CHICKEN HOUSES 10 ft. by 8 ft., $20; 5 ft. by 5 ft., $15; 40 yards chicken fencing. Furnace sawdust burner. Phone G [illegible].

WARNING TO MOTORISTS

Guard Your Gas Ration Book

Your gasoline ration book is valuable property. Its loss or theft will deprive you of the use of your car—temporarily, perhaps permanently. Remember—*under no circumstances will a lost or stolen book be replaced within thirty days of the time its loss is reported to the Oil Controller.* In some instances a new book may not be issued even after that period.

If you wish to continue to drive your car, guard your book carefully. Locking it in your glove compartment is not safeguard enough—thieves always look there first. Carry your book carefully on your person when needed. Keep it under lock and key at home, when not in use.

DEPARTMENT OF MUNITIONS AND SUPPLY
Hon. C. D. Howe, Minister

G-11

The BAY'S Clearance!
WEDNESDAY OPEN 9 A.M. TO 12 NOON

Men's Tweed and Worsted SUITS
Regular $19.50 and $18.50
Sizes 35 to 46
40 Suits Only 14.95
Sturdy, practical tweeds and worsteds that can be worn anywhere at any time. In colors of green, blue and greys, and in sizes 35 to 46. Reduced for Wednesday morning shoppers to $14.95

Men's Work Shirts
The average working man needs working shirts and here is a grand opportunity to secure a few more for him. Chambreys and gabardines that are so easy to launder and iron, in colors of blue and grey. Sizes 14½ to 16½ and reduced for Wednesday morning. Each .... 89¢

Men's Sport Trousers
Ideal for after working hours and lounging, these are just the thing. Rayon and cotton Bedford Cords that will give long wear. Blue and green only and waist sizes 32 to 42. Regular $3.95. Reduced for Wednesday morning 2.95
Men's Clothing, Street Floor, at "THE BAY"

Women's Mesh Turbans
Reduced to clear . . . a good assortment of gay colored turbans. Special for early Wednesday morning shoppers. Each .... 9¢

Rayon Hose
A good range of shades is included in this group of rayon hose reduced to clear. Popular chiffons and semi-service weights in sizes 8½ to 10½ collectively. No phone, C.O.D. orders or exchanges, please. Special for Wednesday morning, per pair .... 49¢
Hosiery, Street Floor at THE BAY

Accessory Oddments
A gay collection of novelty pins and flowers to trim your frocks and sweaters. Reduced to clear for Wednesday morning, each .... 9¢
Accessories, Street Floor at THE BAY

Fall Felts
Smart off-the-face and matron hats in a full range of colors that will go with your Fall wardrobe. Small or wide brims. Regular $2.49. Special 1.00
Millinery, Fashion Floor at THE BAY

Library Discards
Library discards, including fiction and non-fiction, all in good condition. Reduced to clear, each .... 29¢
Library, Mezzanine Floor at THE BAY

Fingering Yarn
Corticelli Scotch fingering, in colors of grey, fawn and heather; 2-oz. skeins. Regular 25c. Special, per skein .... 15¢

Rug Canvas
Open-mesh canvas with stamped rug patterns in size 14 x 28. Special, each .... 50¢

Cushion Tops
A variety of stamped patriotic designs, ready for working. Special to clear, each .... 10¢

Tea Towels
Linen tea towels for your kitchen. Size 16 x 21. Regular 25c. Reduced to clear, each .... 19¢
Art and Needlework Dept., Mezzanine Floor at THE BAY

White Wood End Tables
Unfinished Eastern hardwood end tables with shelf below. Smooth finish . . . ready to paint in your own favorite shade. Wednesday morning special 1.98

Table Lamps
Regular $7.95
Complete table lamp with shade. Glass base in ruby color with silk shade to match. Wednesday morning, each 5.95
Furniture, Fourth Floor at THE BAY

Women's SHOES
100 Pairs Wednesday Clearance 1.99
For Wednesday morning shoppers . . . 100 pairs of smart dress and casual shoes for street and office wear. A good assortment of sizes and widths in black, brown, and beige, kid leather. No phone orders or exchanges, please.

Women's Bridge Slippers
An exceptional buy for Wednesday morning shoppers . . . cosy fabric slippers with soft padded soles and medium heel. All sizes in blue, red and green. Pair .... 99¢
Women's Shoes, Fashion Floor at THE BAY

Cold Pack Canners
48 Only, Special 2.49
For preserving fruit and vegetables with the modern, up-to-date household help. A useful pot the year round when not being used for canning. Complete with seven-quart rack. Limited quantity.

Spading Forks
For all Victory gardeners, the four flat-tine spading fork for all garden digging. D-handle type. Special, each 1.25

Lunch Kit and Thermos Bottle
Black enameled lunch kit, complete with pint size thermos bottle 2.14
GENUINE THERMOS BOTTLE
½ pint size .... 1.25 — 1 pint size .... 1.25 — 1 quart size 2.50
Hardware, Third Floor at THE BAY

Oddments in TOILETRIES
To Clear at **Half Price**
Quantities are too limited to list separately, but every article is marked at exactly half price. Included are Max Factor Skin Freshener, Astringent Foundation and Make-Up Blender, Derny's Cream, Petal Tone Bubble Bath, 3 Secrets Face Powder, Petal Tone Face Powder, Crystal Glass Perfume Bottles, Pink Party Face Powder, Carnation Dusting Powder, Lentheric Lipsticks, Derny's Face Powder, Amolin Cream Deodorant.

100 Packages HBC Halibut Oil Capsules
Packages of 50 capsules. Regular 75c. Reduced for Wednesday morning. Special .... 59¢
Toiletries, Street Floor at THE BAY

Hudson's Bay Company.
INCORPORATED 2ND MAY 1670.